



Aalborg Universitet

AALBORG UNIVERSITY
DENMARK

Room-based Indoor Environment Measurements and Occupancy Ground Truth Datasets from Five Residential Apartments in a Nordic Climate

Andersen, Kamilla Heimar; Marszal-Pomianowska, Anna; Knudsen, Henrik N.; Johra, Hicham; Melgaard, Simon Pommerencke; Dahl, Marc Zein; Hundevad, Patrick Andersen; Heiselberg, Per Kvols

DOI (link to publication from Publisher):
[10.54337/aau550646548](https://doi.org/10.54337/aau550646548)

Creative Commons License
CC BY 4.0

Publication date:
2023

Document Version
Publisher's PDF, also known as Version of record

[Link to publication from Aalborg University](#)

Citation for published version (APA):

Andersen, K. H., Marszal-Pomianowska, A., Knudsen, H. N., Johra, H., Melgaard, S. P., Dahl, M. Z., Hundevad, P. A., & Heiselberg, P. K. (2023). *Room-based Indoor Environment Measurements and Occupancy Ground Truth Datasets from Five Residential Apartments in a Nordic Climate*. Department of the Built Environment, Aalborg University. DCE Technical Reports No. 318 <https://doi.org/10.54337/aau550646548>

General rights

Copyright and moral rights for the publications made accessible in the public portal are retained by the authors and/or other copyright owners and it is a condition of accessing publications that users recognise and abide by the legal requirements associated with these rights.

- Users may download and print one copy of any publication from the public portal for the purpose of private study or research.
- You may not further distribute the material or use it for any profit-making activity or commercial gain
- You may freely distribute the URL identifying the publication in the public portal -

Take down policy

If you believe that this document breaches copyright please contact us at vbn@aub.aau.dk providing details, and we will remove access to the work immediately and investigate your claim.



DEPARTMENT OF THE BUILT ENVIRONMENT
AALBORG UNIVERSITY

Room-based Indoor Environment Measurements and Occupancy Ground Truth Datasets from Five Residential Apartments in a Nordic Climate

**Kamilla Heimar Andersen
Anna Marszal-Pomianowska
Henrik Knudsen
Hicham Johra
Simon Pommerencke Melgaard
Marc Dahl
Patrick Hundevad
Per Kvols Heiselberg**

Aalborg University
Department of the Built Environment
Division of Sustainability, Energy & Indoor Environment

Technical Report No. 318

Room-based Indoor Environment Measurements and Occupancy Ground Truth Datasets from Five Residential Apartments in a Nordic Climate

by

Kamilla Heimar Andersen
Anna Marszal-Pomianowska
Henrik Knudsen
Hicham Johra
Simon Pommerencke Melgaard
Marc Dahl
Patrick Hundevad
Per Kvols Heiselberg

September 2023

© Aalborg University

Scientific Publications at the Department of the Built Environment

Technical Reports are published for timely dissemination of research results and scientific work carried out at the Department of the Built Environment at Aalborg University. This medium allows publication of more detailed explanations and results than typically allowed in scientific journals.

Technical Memoranda are produced to enable the preliminary dissemination of scientific work by the personnel where such release is deemed to be appropriate. Documents of this kind may be incomplete or temporary versions of papers—or part of continuing work. This should be kept in mind when references are given to publications of this kind.

Contract Reports are produced to report scientific work carried out under contract. Publications of this kind contain confidential matter and are reserved for the sponsors. Therefore, Contract Reports are generally not available for public circulation.

Lecture Notes contain material produced by the lecturers for educational purposes. This may be scientific notes, lecture books, example problems or manuals for laboratory work, or computer programs developed.

Theses are monographs or collections of papers published to report the scientific work carried out to obtain a degree as either PhD or Doctor of Technology. The thesis is publicly available after the defence of the degree. Since 2015, Aalborg University Press has published all Ph.D. dissertations in faculty series under the respective faculty. The AAU Ph.D.-portal will host the E-books, where you also find references to all PhDs dissertations published from Aalborg University.

Latest News is published to enable rapid communication of information about scientific work carried out. This includes the status of research projects, developments in the laboratories, information about collaborative work and recent research results.

Published 2023 by
Aalborg University
Department of the Built Environment
Thomas Manns Vej 23
DK-9220 Aalborg E, Denmark

Printed in Aalborg at Aalborg University

ISSN 1901-726X
Technical Report No. 318

Contents

Scientific Publications at the Department of the Built Environment.....	4
Contents	5
Introduction.....	7
The SATO Project.....	8
Datasets	9
Key elements of the case study	10
Specifications of IEQ sensors	12
IEQ sensor calibration procedure.....	13
Placement of the IEQ sensors	16
Collection of ground truth.....	18
Dataset 1 overview: IEQ data	20
Dataset 1 overview: Reported occupancy ground truth	22
Correlation of IEQ sensor measurements and occupancy (Dataset 1).....	23
Reported occupancy ground truth and measured CO ₂ concentration sorted based on apartment (Dataset 1).....	26
References.....	30
.....	31
Recent publications in the Technical Report Series.....	31

Figure 1: Floor plan of case study.....	10
Figure 2: The IEQ sensors are enumerated to keep track of placement in each room.....	12
Figure 3: The IEQ sensors (black sensors) were tested and compared against IC meters (white sensors) under different conditions.	13
Figure 4: IEQ sensors (black sensors) and IC meters (white sensors) placed in the environmental chamber.....	14
Figure 5: Installation of the IEQ sensors.	16
Figure 6: The red dots represent the approximate placement of the IEQ sensor in the apartments to the left (figure to the left) and right (figure to the right) apartments. The black rectangle represents the heating- and cooling thermostat setpoint controller.....	17
Figure 7: Survey sheet for collecting occupant ground truth. One survey sheet was to be filled out daily per room (out of seven days).....	18
Figure 8: Measured indoor environment quality data and reported ground truth for each room in all the apartments.	20
Figure 9: Measured indoor environment quality data for each room in all the apartments.....	21
Figure 10: Representation of the number of data points for presence and absence for each room in each apartment, 15-minute resolution (per data point).	22
Figure 11: Apartment number 1.....	23
Figure 12: Apartment number 2.....	23
Figure 13: Apartment number 3.....	24
Figure 14: Apartment number 4.....	24
Figure 15: Apartment number 5.....	25
Figure 16: Apartment number 1.....	26
Figure 17: Apartment number 3.....	26
Figure 18: Apartment number 2.....	27
Figure 19: Apartment number 4.....	28
Figure 20: Apartment number 5.....	29
Table 1: Apartment, number of occupants, animals, gender, occupation, and room number and type.	11
Table 2: IEQ sensor specifications at default conditions of 25 °C, 50 % relative humidity, ambient pressure 1013 mbar [6].	12

Introduction

This document consists of the description of the developed and curated datasets of 1) Indoor Environmental Quality (IEQ) and collection of occupancy ground truth (1-week data) and 2) long-term monitoring of IEQ in rooms in apartments in a low-energy multi-story residential building (8 months, February 2023 to August 2023).

The datasets with all the parameters can be found at the following GitHub repository [1].

The SATO Project

The Horizon2020 "SATO" (Self-Assessment Towards Optimization of Building Energy) project will implement a cloud-based platform to perform self-assessment and optimize energy-consuming devices in a building. This platform uses an artificial intelligence approach combined with 3D BIM-based visualization to provide an accurate vision of the real-life energy performance of buildings and appliances. See more information about the project here [2].

The authors gratefully acknowledge the support from the European Commission through the research project "Self-Assessment Towards Optimization of Building Energy" (SATO) Grant agreement number: 957128.

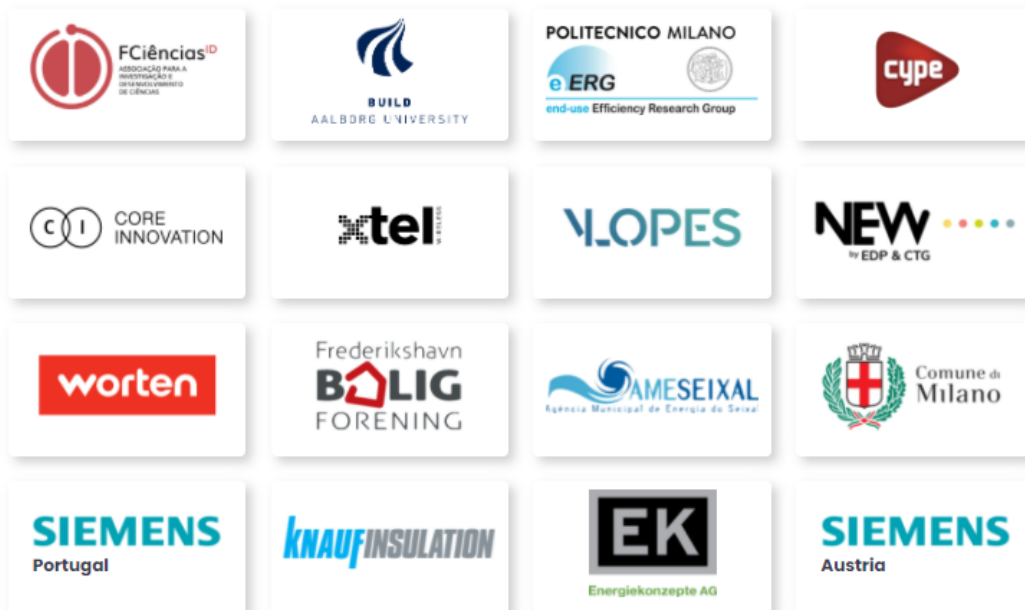

Third Parties



Dataset 1

The curated IEQ dataset with occupancy ground truth consists of data from 30.01.2023 to 06.02.2023.

The resolution of the data is 15 minutes and has the following parameters included:

1. Date and time [DD:MM:YY HH:mm]
2. Indoor CO₂ concentration [ppm]
3. Indoor air temperature [°C]
4. Indoor relative humidity [%]
5. Room type [string]
6. Room type [integer]
7. Categorical room types encoded as one-hot [0 / 1]
8. Room number [integer]
9. Apartment number [integer]
10. Floor area [m²]
11. Ground truth occupancy [0 / 1]
12. Window opening ground truth [0 / 1]
13. Cycled encoded date: day_sin and day_cos [-1 - 1]
14. Cycled encoded hour: hour_sin and hour_cos [-1 - 1]
15. Day of the year [30-36]
16. Day label [0-111] (all rooms are vertically concatenated, 7 days x 16 rooms = 112 days)
17. Hour of the year [0-23]
18. Day of the week [1-7]

Dataset 2

The curated IEQ dataset consists of data from 01.02.2023 to 01.09.2023. The resolution of the data is 15 minutes and has the following parameters included:

1. Date and time [DD:MM:YY HH:mm:ss]
2. Indoor CO₂ concentration [ppm]
3. Indoor air temperature [°C]
4. Indoor relative humidity [%]
5. Room type [string]
6. Room type [integer]
7. Room number [integer]
8. Apartment number [integer]
9. Floor area [m²]

This dataset will be available from October 2023 at GitHub: [1].

Key elements of the case study

More in-depth description of the case study can be seen in [3, 4].

- A multi-story residential building erected in 1949/50 and renovated to a low-energy building in 2012/2013
- Situated in the Northern Denmark region
- Have of five staircases, each consists of three to six apartments, 24 apartments in total
- This study consists of five apartments from the same staircase
 - Apartments on the left side are 72 m² (two-bedrooms, three apartments in total)
 - Apartments on the right side are 55 m² (one-bedroom, two apartments in total)
 - In total, 16 rooms are studied
 - Room types: Bedrooms, kitchen, living room and kitchen / living room
- Air Handling Unit (AHU) that provides a consistent ventilation rate of approximately 20 m³/h
 - Supply vents are located in both the bedrooms and living areas, while exhaust vents can be found in the kitchens and bathrooms

Figure 1 shows the floor plan of the case study [3].

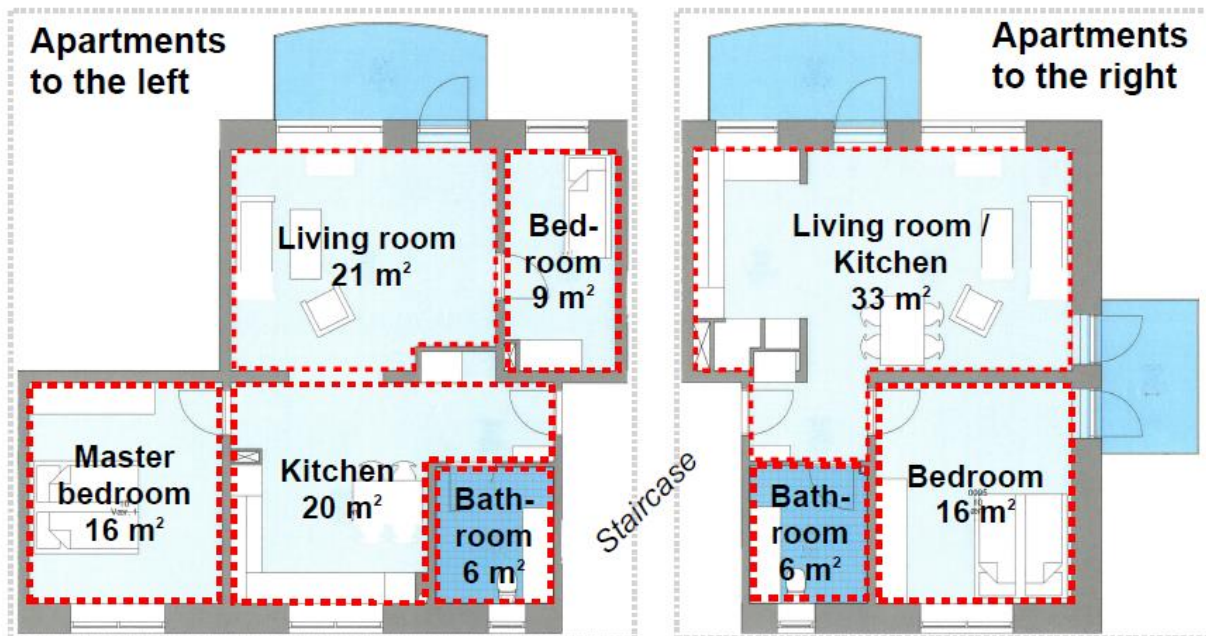

Figure 1: Floor plan of case study.

See Table 1 for information regarding apartment number, occupants, room number and room type [4].

Table 1: Apartment, number of occupants, animals, gender, occupation, and room number and type.

Apartment	Number of occupants	Room numbers and room type in parenthesis
Apartment 1 (55 m ²)	1	1 (bedroom) and 2 (living room/kitchen)
Apartment 2 (72 m ²)	1	3 (bedroom), 4 (kitchen), 5 (living room) and 6 (office)
Apartment 3 (55 m ²)	1	7 (bedroom) and 8 (living room/kitchen)
Apartment 4 (72 m ²)	2	9 (bedroom), 10 (kitchen), 11 (living room) and 12 (office)
Apartment 5 (72 m ²)	1	13 (bedroom), 14 (kitchen), 15 (living room) and 16 (office)

Specifications of IEQ sensors

The IEQ sensors are developed by the Danish company, Xtellio [5].

The specifications of the IEQ sensors [6] are presented in Table 2.

Table 2: IEQ sensor specifications at default conditions of 25 °C, 50 % relative humidity, ambient pressure 1013 mbar [6].

Parameter	Measuring range	Conditions	Uncertainty
Air temperature	-10 °C – 60 °C	15 °C – 35 °C	± 0.8 °C
		-10 °C – 60 °C	± 1.5 °C
Relative humidity	0 – 100 %	15 °C – 35 °C, 20 % – 65 %	± 6 %
		-10 °C – 60 °C, 0 % – 100 %	± 9 %
CO ₂ concentration	0 – 5000 ppm	400 – 5000 ppm	± (40 ppm + 5 %)

The installed IEQ sensors are battery-driven and can be seen in Figure 2.



Figure 2: The IEQ sensors are enumerated to keep track of placement in each room.

The IEQ data collection is performed via a REST API to the Xtellio database.

IEQ sensor calibration procedure

Before installation of the IEQ sensors, they were calibrated according to available sensor calibration procedures and associated equipment in the laboratory at Aalborg University.

An outdoor air CO₂ concentration reference test was conducted with IC meter sensors, which can be seen in Figure 3 below. The specifications of the IC-meter sensors can be seen here: [7]. The white sensors are the IC-meters and the black sensors are the Xtellio sensors. All the sensors were placed outside for five hours.



Figure 3: The IEQ sensors (black sensors) were tested and compared against IC meters (white sensors) under different conditions.

Individual calibration curves ($ax + b$) and additional offsets (c) were added to each sensor for CO₂ concentration. The additional offsets were added as the sensors did not measure adequately below the current atmospheric CO₂ concentration [8, 9]. Only individual calibration curves ($ax + b$) for indoor air temperature and relative humidity were added. Equation 1 shows the definition of the individual calibration curve and the offset for the CO₂ concentration.

$$(ax + b) + c \quad \text{(Equation 1)}$$

a = slope of the regression

x = independent variable, measured data point

b = offset

c = additional offset

For the indoor air temperature and relative humidity, only individual calibration curves were added to the sensor data and can be seen in Equation 2.

$$ax + b \quad (\text{Equation 2})$$

All the calibration measurements were made in an environmental chamber, as shown in Figure 4. The environmental chamber is from Vötsch, model type VCL 7010. This was performed to have control of the measurement environment by programming the chamber to desired environmental conditions.



Figure 4: IEQ sensors (black sensors) and IC meters (white sensors) placed in the environmental chamber.

- The CO₂ concentration calibration was performed with 1000 ppm, 1700 ppm and 2500 ppm
- The air temperature calibration consisted of the following process
 - Relative humidity was set to 70 %

- The chamber was set to reach the following temperatures in °C: 10, 15, 18, 20, 22, 25, 30, 35
- After the chamber had reached the target temperature, it was set to hold these conditions for 60 minutes.
- The relative humidity calibration was performed with the following process:
 - The environmental chamber temperature was set to 23 °C
 - The chamber was set to reach the following relative humidity in %: 20, 30, 40, 50, 60, 70
 - After the chamber had reached the target relative humidity, it was set to hold these conditions for 60 minutes.

Placement of the IEQ sensors

The IEQ sensors were installed in each apartment in mid-January 2023. There were two approaches for installing the IEQ sensors, which can be seen in Figure 5. The figure to the left is the IEQ sensor installed under the existing thermostat setpoint controller in each room (except the kitchen and bathroom), whereas the figure to the right is the sensors placed at a desired place in each room in each apartment. All the IEQ sensors were placed at a height of approximately 1.8 meters above the floor.



Figure 5: Installation of the IEQ sensors.

Figure 6 shows the placement of the IEQ sensors (red dots) and the heating- and cooling thermostat setpoint controller (black rectangle) in both apartment types (apartments to the left and right).

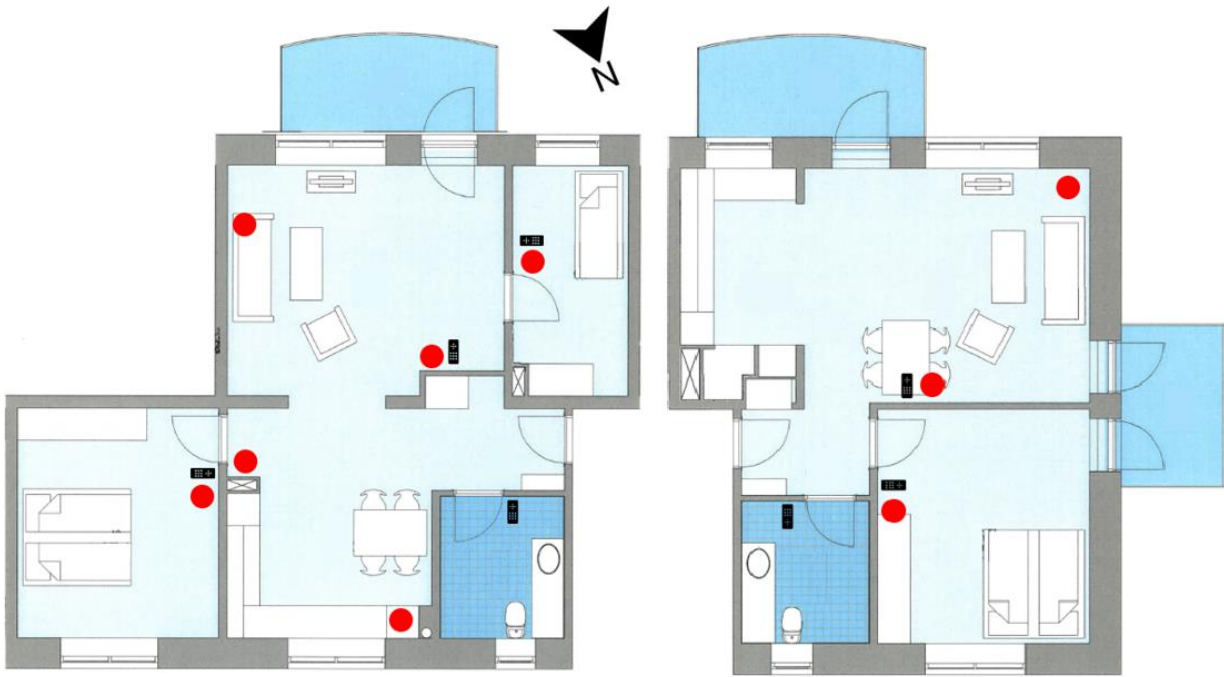

Figure 6: The red dots represent the approximate placement of the IEQ sensor in the apartments to the left (figure to the left) and right (figure to the right) apartments. The black rectangle represents the heating- and cooling thermostat setpoint controller.

Collection of ground truth

The collection of occupancy ground truth was performed with a logbook the recruited occupants filled out over 7 days, with 15. Minutes resolution from 30.01.2023 to 05.02.2023. One sheet per day, in each room was filled out. The occupancy ground truth survey was created to account for multiple purposes, as shown in Figure 7.

Apartment: _____ Room: _____
Date: _____ day of _____









Hour of the day	How satisfied are you with the temperature?					Do you want it warmer, no change, or colder?			Is your window open?	Remarks
	I am not present	Very satisfied	Satisfied	Neutral	Dissatisfied	Very dissatisfied	Warmer	No change		
	<input type="checkbox"/>									<input type="checkbox"/>
	Minutes over each hour	0 - 15 15 - 30 30 - 45 45 - 60	0 - 15 15 - 30 30 - 45 45 - 60	0 - 15 15 - 30 30 - 45 45 - 60	0 - 15 15 - 30 30 - 45 45 - 60	0 - 15 15 - 30 30 - 45 45 - 60	Minutes over each hour	Minutes over each hour	Minutes over each hour	Minutes over each hour
00-01	<input type="checkbox"/>	<input type="checkbox"/>	<input type="checkbox"/>	<input type="checkbox"/>	<input type="checkbox"/>	<input type="checkbox"/>	<input type="checkbox"/>	<input type="checkbox"/>	<input type="checkbox"/>	<input type="checkbox"/>
01-02	<input type="checkbox"/>	<input type="checkbox"/>	<input type="checkbox"/>	<input type="checkbox"/>	<input type="checkbox"/>	<input type="checkbox"/>	<input type="checkbox"/>	<input type="checkbox"/>	<input type="checkbox"/>	<input type="checkbox"/>
02-03	<input type="checkbox"/>	<input type="checkbox"/>	<input type="checkbox"/>	<input type="checkbox"/>	<input type="checkbox"/>	<input type="checkbox"/>	<input type="checkbox"/>	<input type="checkbox"/>	<input type="checkbox"/>	<input type="checkbox"/>
03-04	<input type="checkbox"/>	<input type="checkbox"/>	<input type="checkbox"/>	<input type="checkbox"/>	<input type="checkbox"/>	<input type="checkbox"/>	<input type="checkbox"/>	<input type="checkbox"/>	<input type="checkbox"/>	<input type="checkbox"/>
04-05	<input type="checkbox"/>	<input type="checkbox"/>	<input type="checkbox"/>	<input type="checkbox"/>	<input type="checkbox"/>	<input type="checkbox"/>	<input type="checkbox"/>	<input type="checkbox"/>	<input type="checkbox"/>	<input type="checkbox"/>
05-06	<input type="checkbox"/>	<input type="checkbox"/>	<input type="checkbox"/>	<input type="checkbox"/>	<input type="checkbox"/>	<input type="checkbox"/>	<input type="checkbox"/>	<input type="checkbox"/>	<input type="checkbox"/>	<input type="checkbox"/>
06-07	<input type="checkbox"/>	<input type="checkbox"/>	<input type="checkbox"/>	<input type="checkbox"/>	<input type="checkbox"/>	<input type="checkbox"/>	<input type="checkbox"/>	<input type="checkbox"/>	<input type="checkbox"/>	<input type="checkbox"/>
07-08	<input type="checkbox"/>	<input type="checkbox"/>	<input type="checkbox"/>	<input type="checkbox"/>	<input type="checkbox"/>	<input type="checkbox"/>	<input type="checkbox"/>	<input type="checkbox"/>	<input type="checkbox"/>	<input type="checkbox"/>
08-09	<input type="checkbox"/>	<input type="checkbox"/>	<input type="checkbox"/>	<input type="checkbox"/>	<input type="checkbox"/>	<input type="checkbox"/>	<input type="checkbox"/>	<input type="checkbox"/>	<input type="checkbox"/>	<input type="checkbox"/>
09-10	<input type="checkbox"/>	<input type="checkbox"/>	<input type="checkbox"/>	<input type="checkbox"/>	<input type="checkbox"/>	<input type="checkbox"/>	<input type="checkbox"/>	<input type="checkbox"/>	<input type="checkbox"/>	<input type="checkbox"/>
10-11	<input type="checkbox"/>	<input type="checkbox"/>	<input type="checkbox"/>	<input type="checkbox"/>	<input type="checkbox"/>	<input type="checkbox"/>	<input type="checkbox"/>	<input type="checkbox"/>	<input type="checkbox"/>	<input type="checkbox"/>
11-12	<input type="checkbox"/>	<input type="checkbox"/>	<input type="checkbox"/>	<input type="checkbox"/>	<input type="checkbox"/>	<input type="checkbox"/>	<input type="checkbox"/>	<input type="checkbox"/>	<input type="checkbox"/>	<input type="checkbox"/>
12-13	<input type="checkbox"/>	<input type="checkbox"/>	<input type="checkbox"/>	<input type="checkbox"/>	<input type="checkbox"/>	<input type="checkbox"/>	<input type="checkbox"/>	<input type="checkbox"/>	<input type="checkbox"/>	<input type="checkbox"/>
13-14	<input type="checkbox"/>	<input type="checkbox"/>	<input type="checkbox"/>	<input type="checkbox"/>	<input type="checkbox"/>	<input type="checkbox"/>	<input type="checkbox"/>	<input type="checkbox"/>	<input type="checkbox"/>	<input type="checkbox"/>
14-15	<input type="checkbox"/>	<input type="checkbox"/>	<input type="checkbox"/>	<input type="checkbox"/>	<input type="checkbox"/>	<input type="checkbox"/>	<input type="checkbox"/>	<input type="checkbox"/>	<input type="checkbox"/>	<input type="checkbox"/>
15-16	<input type="checkbox"/>	<input type="checkbox"/>	<input type="checkbox"/>	<input type="checkbox"/>	<input type="checkbox"/>	<input type="checkbox"/>	<input type="checkbox"/>	<input type="checkbox"/>	<input type="checkbox"/>	<input type="checkbox"/>
16-17	<input type="checkbox"/>	<input type="checkbox"/>	<input type="checkbox"/>	<input type="checkbox"/>	<input type="checkbox"/>	<input type="checkbox"/>	<input type="checkbox"/>	<input type="checkbox"/>	<input type="checkbox"/>	<input type="checkbox"/>
17-18	<input type="checkbox"/>	<input type="checkbox"/>	<input type="checkbox"/>	<input type="checkbox"/>	<input type="checkbox"/>	<input type="checkbox"/>	<input type="checkbox"/>	<input type="checkbox"/>	<input type="checkbox"/>	<input type="checkbox"/>
18-19	<input type="checkbox"/>	<input type="checkbox"/>	<input type="checkbox"/>	<input type="checkbox"/>	<input type="checkbox"/>	<input type="checkbox"/>	<input type="checkbox"/>	<input type="checkbox"/>	<input type="checkbox"/>	<input type="checkbox"/>
19-20	<input type="checkbox"/>	<input type="checkbox"/>	<input type="checkbox"/>	<input type="checkbox"/>	<input type="checkbox"/>	<input type="checkbox"/>	<input type="checkbox"/>	<input type="checkbox"/>	<input type="checkbox"/>	<input type="checkbox"/>
20-21	<input type="checkbox"/>	<input type="checkbox"/>	<input type="checkbox"/>	<input type="checkbox"/>	<input type="checkbox"/>	<input type="checkbox"/>	<input type="checkbox"/>	<input type="checkbox"/>	<input type="checkbox"/>	<input type="checkbox"/>
21-22	<input type="checkbox"/>	<input type="checkbox"/>	<input type="checkbox"/>	<input type="checkbox"/>	<input type="checkbox"/>	<input type="checkbox"/>	<input type="checkbox"/>	<input type="checkbox"/>	<input type="checkbox"/>	<input type="checkbox"/>
22-23	<input type="checkbox"/>	<input type="checkbox"/>	<input type="checkbox"/>	<input type="checkbox"/>	<input type="checkbox"/>	<input type="checkbox"/>	<input type="checkbox"/>	<input type="checkbox"/>	<input type="checkbox"/>	<input type="checkbox"/>
23-00	<input type="checkbox"/>	<input type="checkbox"/>	<input type="checkbox"/>	<input type="checkbox"/>	<input type="checkbox"/>	<input type="checkbox"/>	<input type="checkbox"/>	<input type="checkbox"/>	<input type="checkbox"/>	<input type="checkbox"/>

Figure 7: Survey sheet for collecting occupant ground truth. One survey sheet was to be filled out daily per room (out of seven days).

The survey consisted of the following questions and tick boxes to be filled out from the left to the right:

1. Hour of the day (0-23)
2. "I am not present."
3. "How satisfied are you with the temperature?"

This question was to be filled out when the occupants were present and is interpreted as *reported occupancy ground truth* (0 or 1, absence or presence). The occupant temperature satisfaction interpretation is not used in this study.

4. "Do you want it warmer, no change or colder?"

The answer from this question is also not used in this study.

5. "Is your window open?"
6. Occupant feedback

Lastly, there is a column consisting of occupant feedback. Such as if any anomalies were happening that day, if they were sick, or if they discovered anything faulty in the apartment. The surveys were printed as A3 papers and handed to the occupants before the ground truth collection date started. A full survey version can be found at the following GitHub repository: [1].

Dataset 1 overview: IEQ data

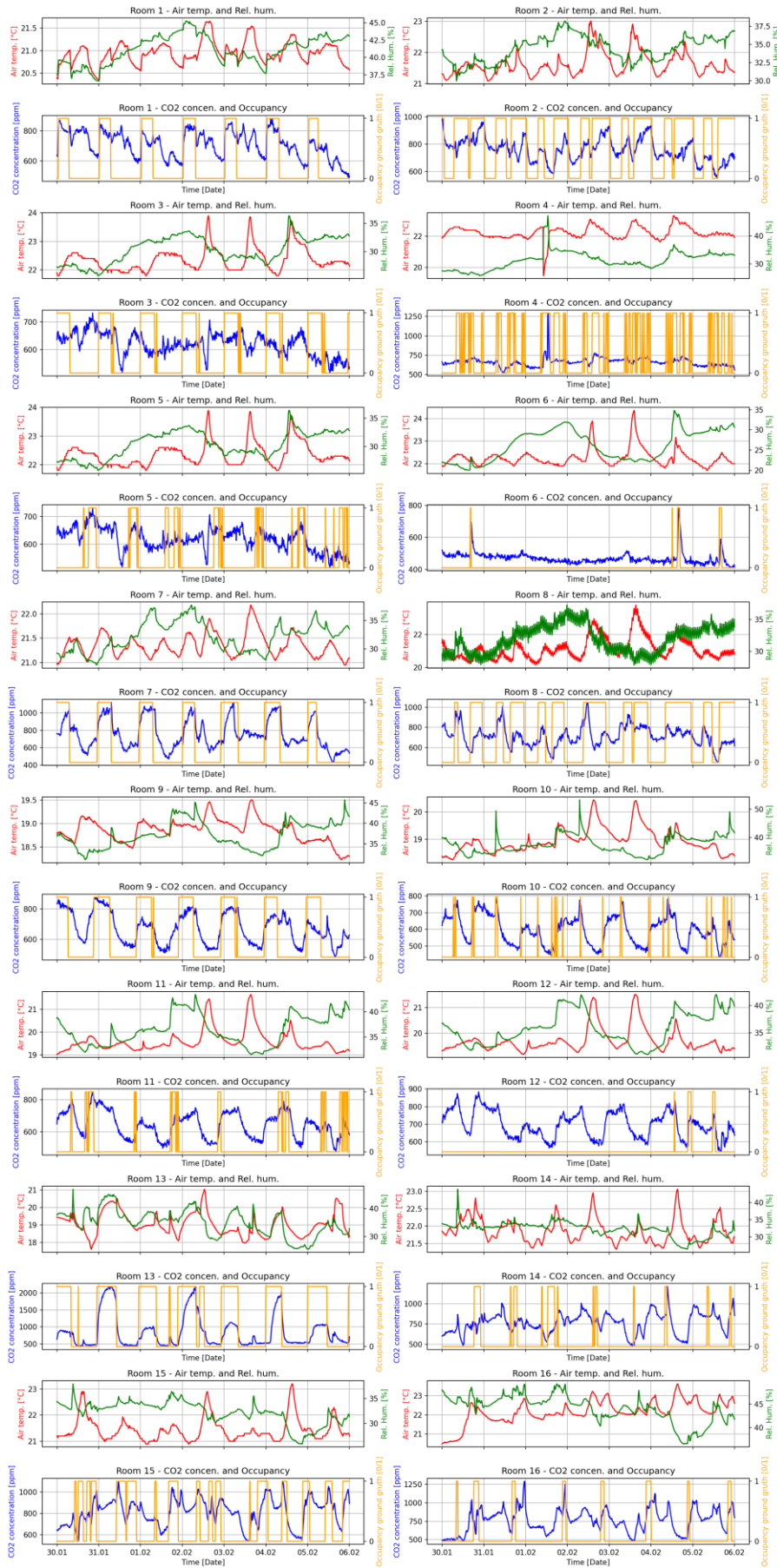

Figure 8: Measured indoor environment quality data and reported ground truth for each room in all the apartments.

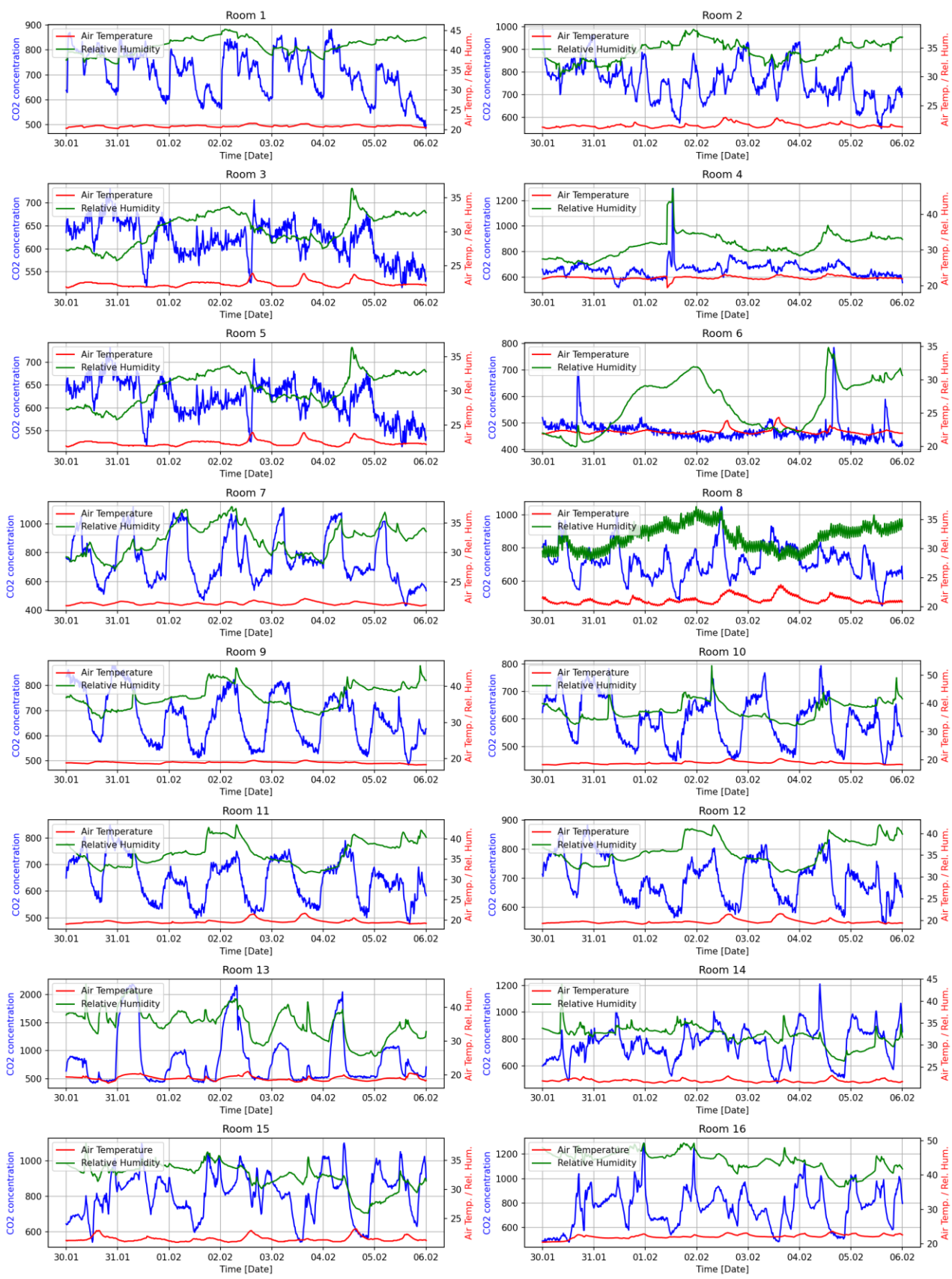

Figure 9: Measured indoor environment quality data for each room in all the apartments.

Dataset 1 overview: Reported occupancy ground truth

Figure 10 shows the data points representing the presence and absence of the reported ground truth data from each room, in each apartment. There are 673 data points in each room (one data point is equal to 15 minutes).

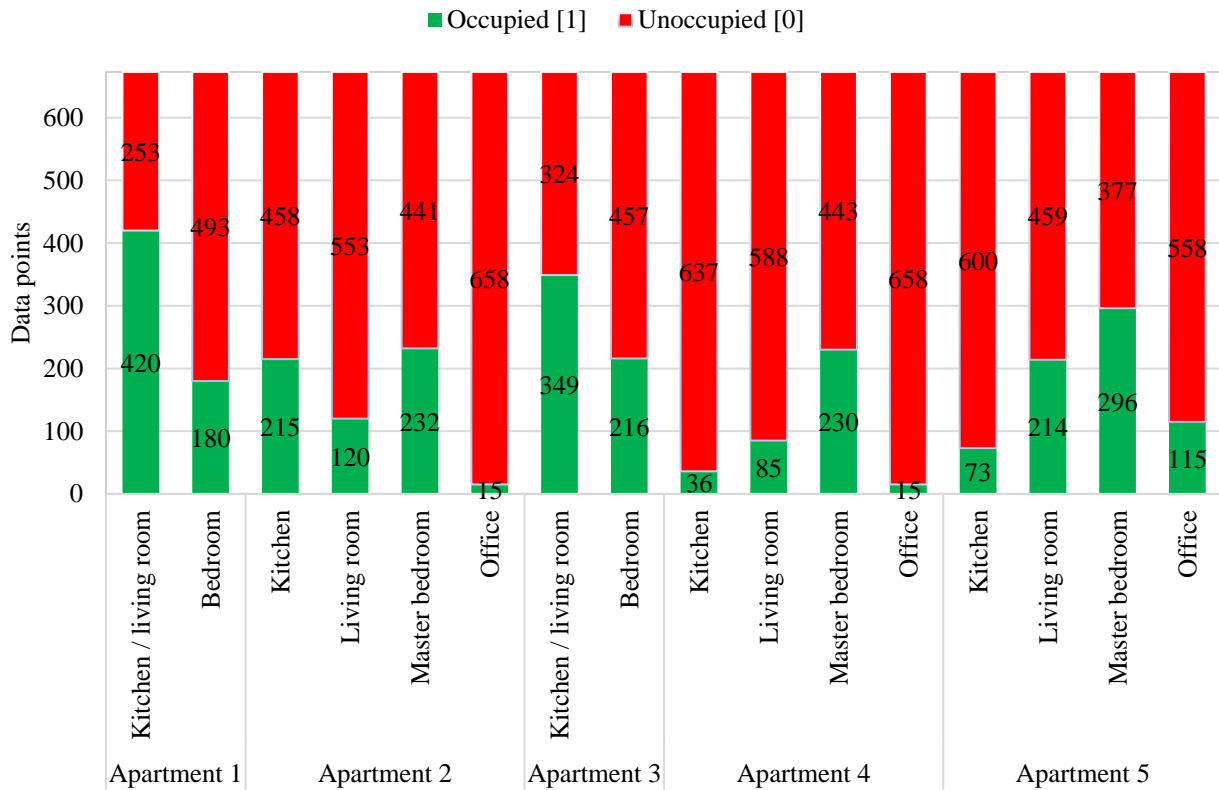

Figure 10: Representation of the number of data points for presence and absence for each room in each apartment, 15-minute resolution (per data point).

Correlation of IEQ sensor measurements and occupancy (Dataset 1)

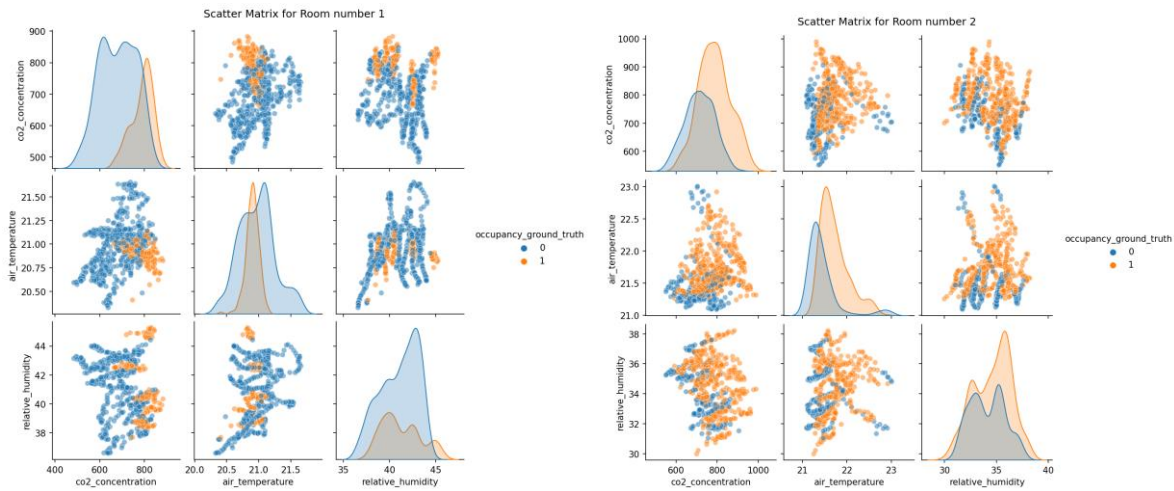

Figure 11: Apartment number 1.

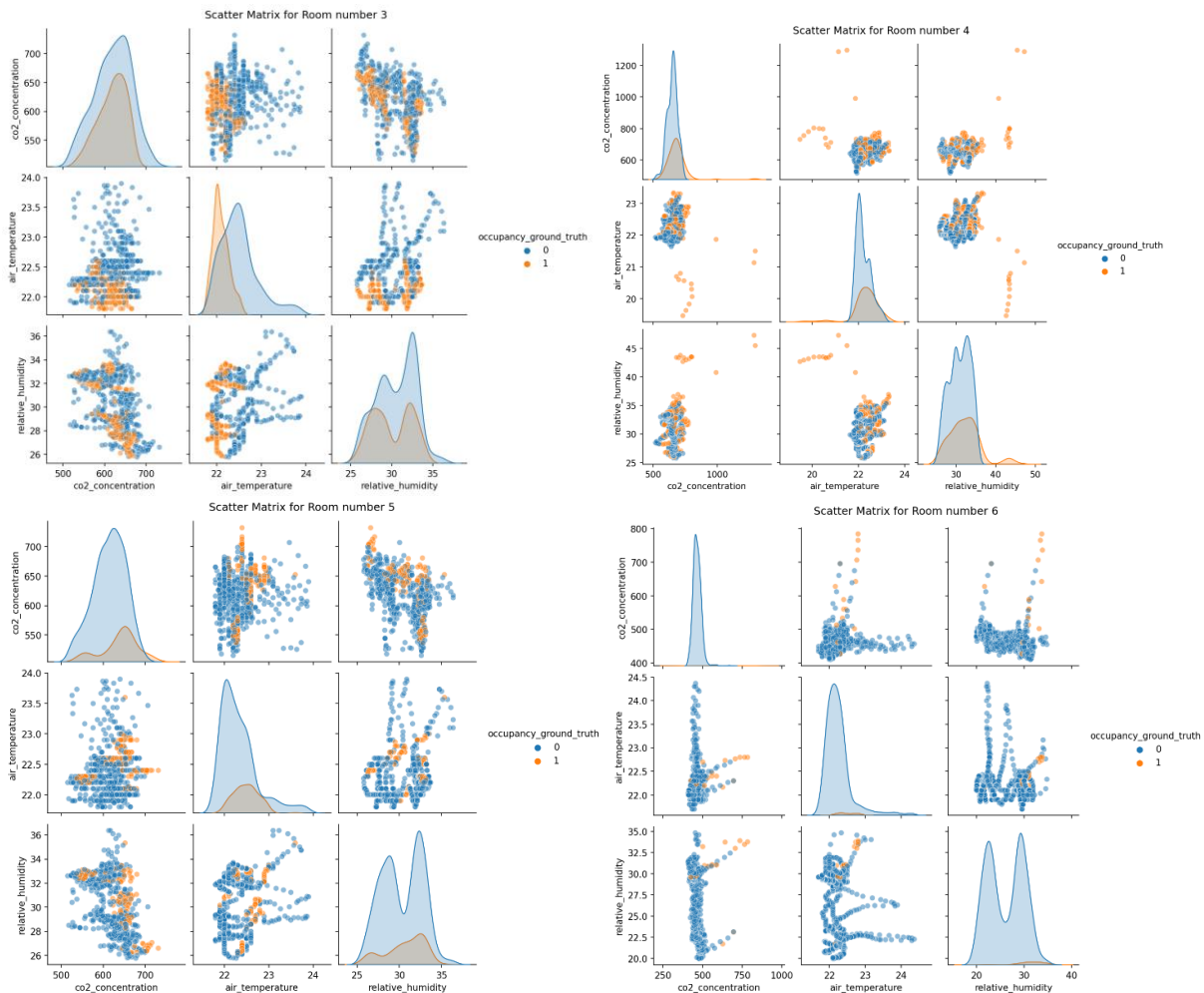

Figure 12: Apartment number 2.

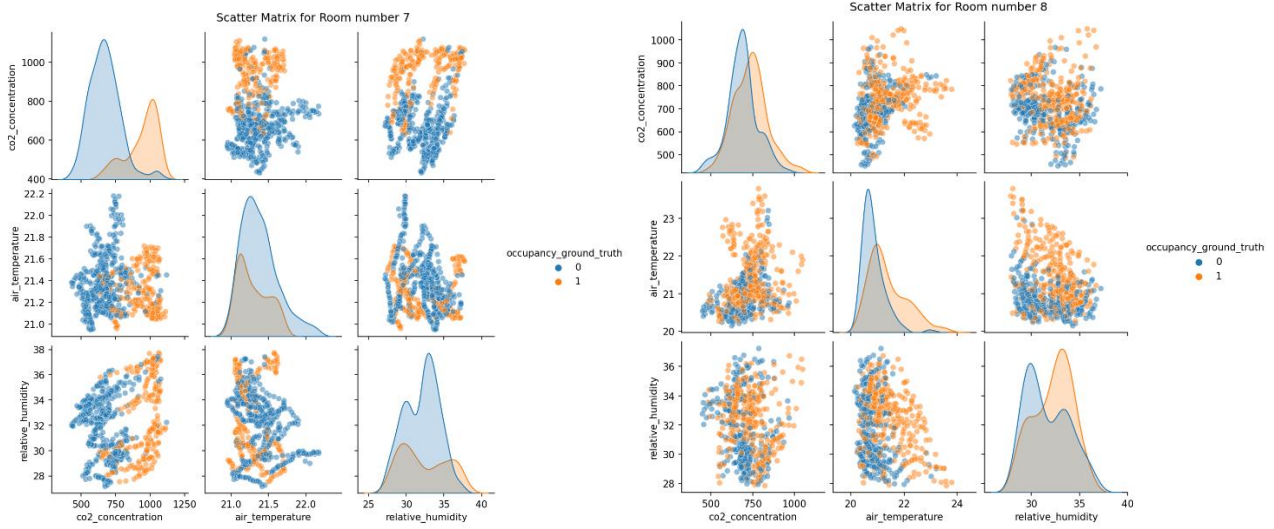

Figure 13: Apartment number 3.

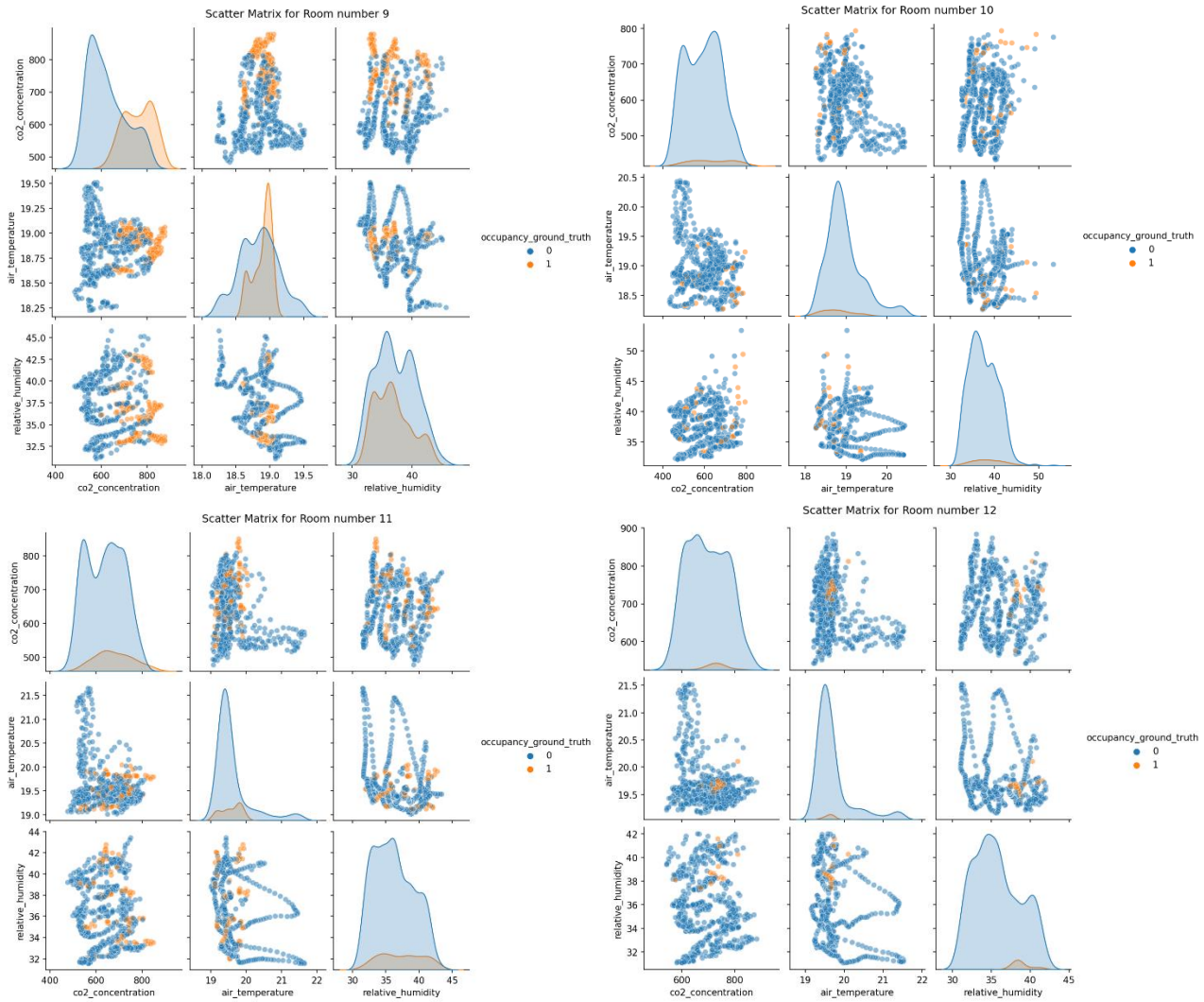

Figure 14: Apartment number 4.

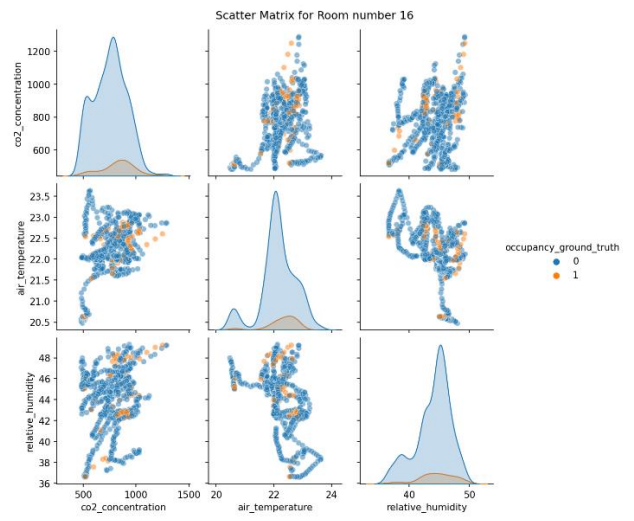
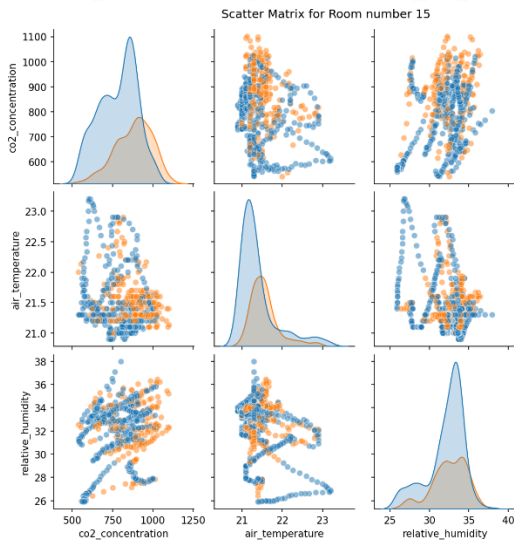
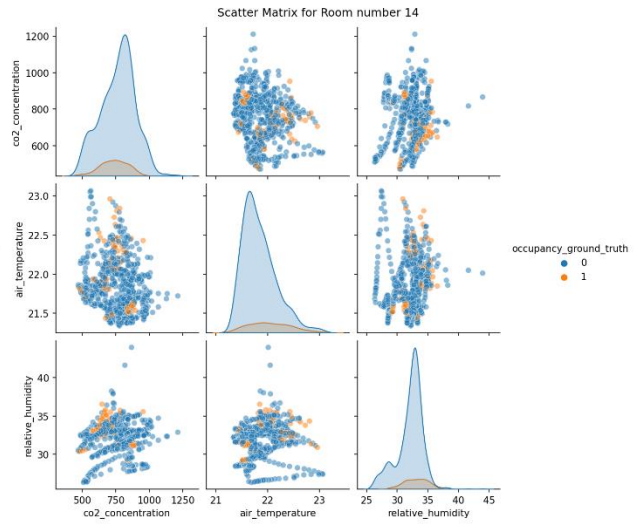
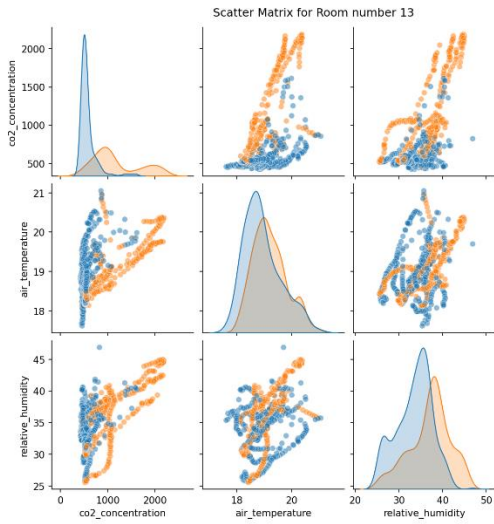

Figure 15: Apartment number 5.

Reported occupancy ground truth and measured CO₂ concentration sorted based on apartment (Dataset 1)

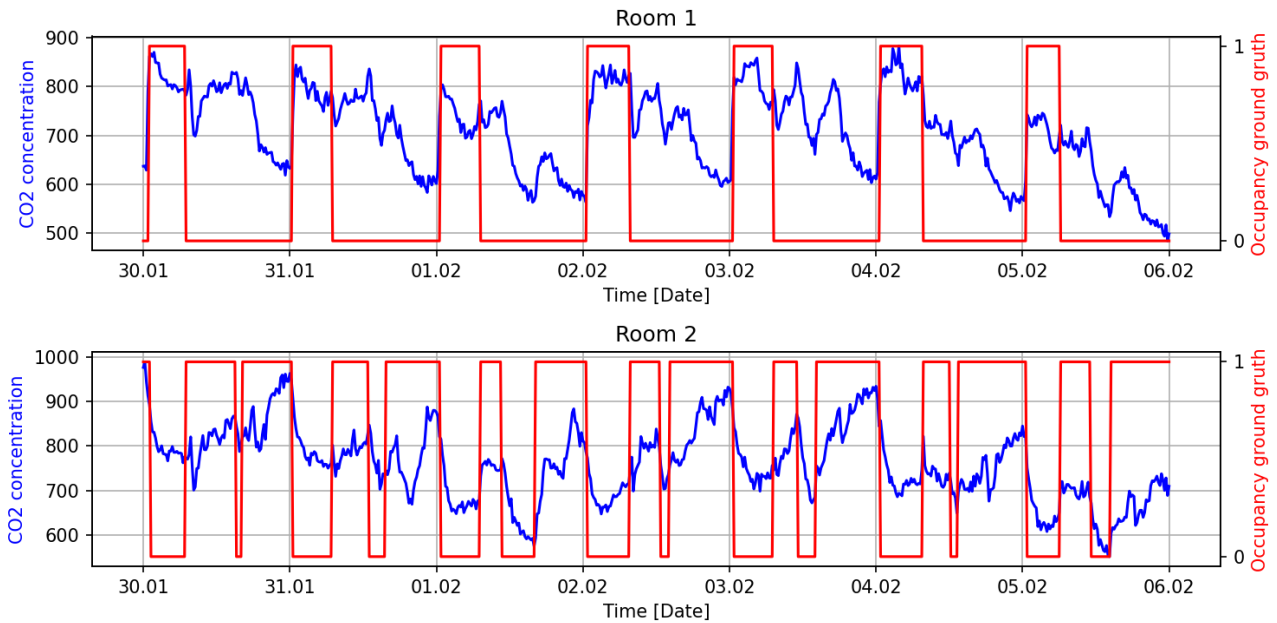

Figure 16: Apartment number 1.

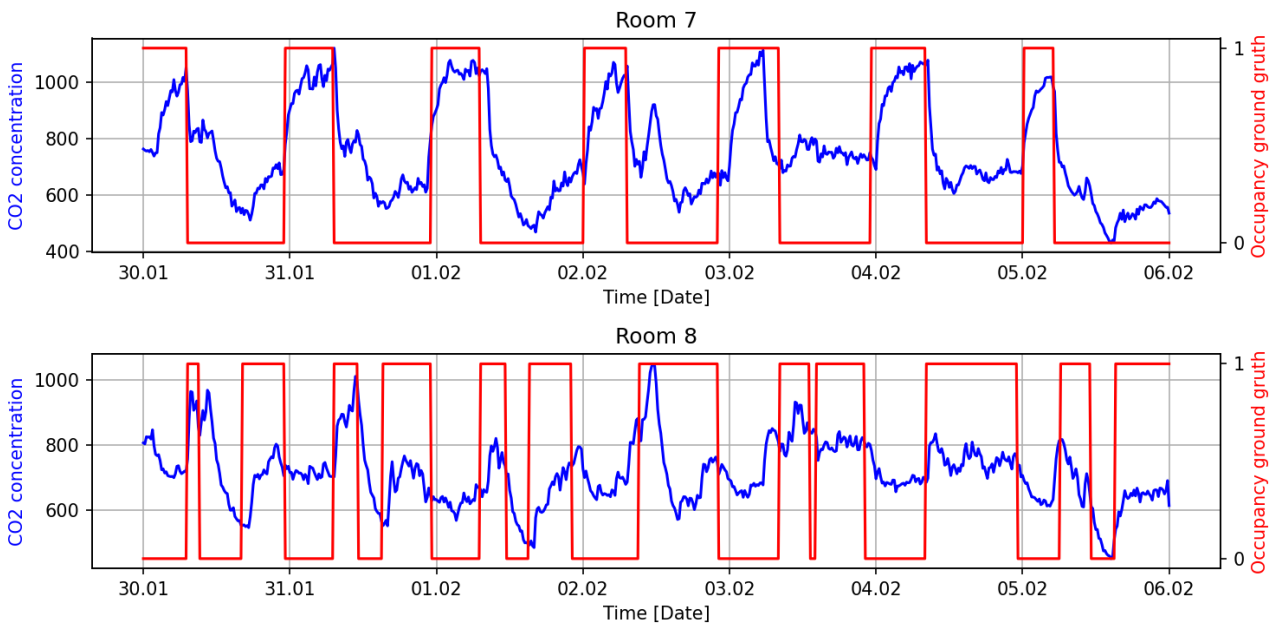

Figure 17: Apartment number 3.

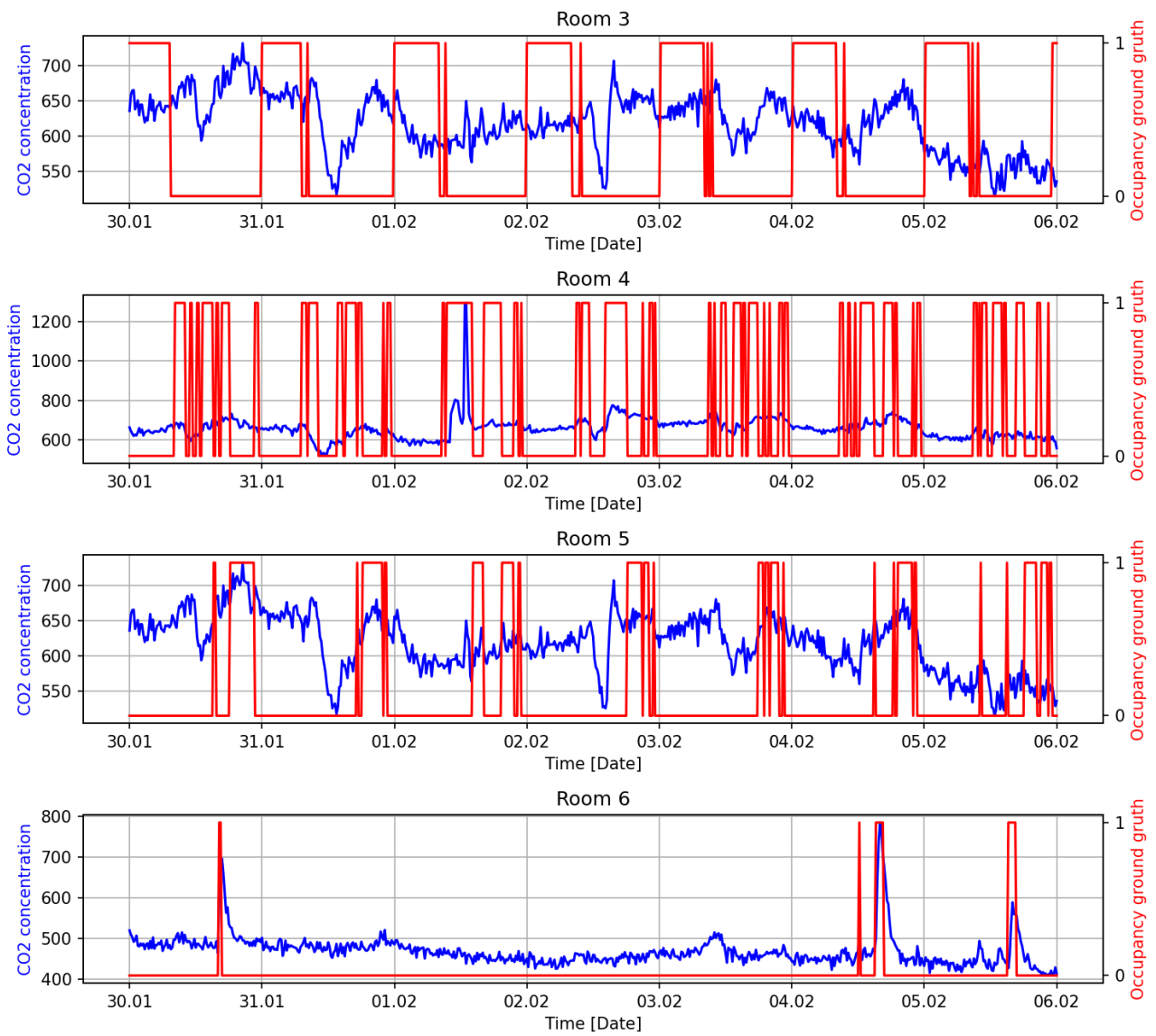

Figure 18: Apartment number 2.

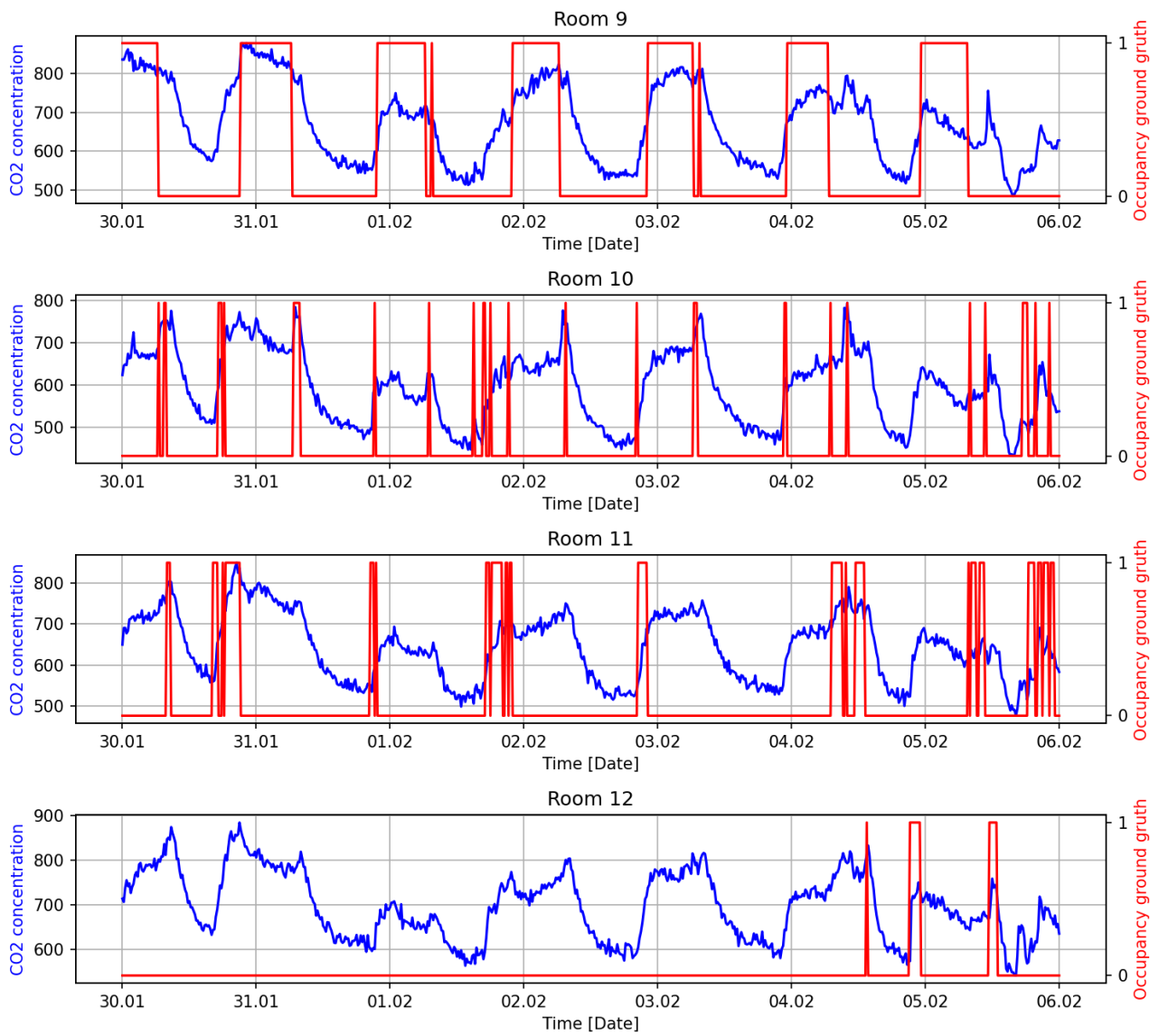

Figure 19: Apartment number 4.

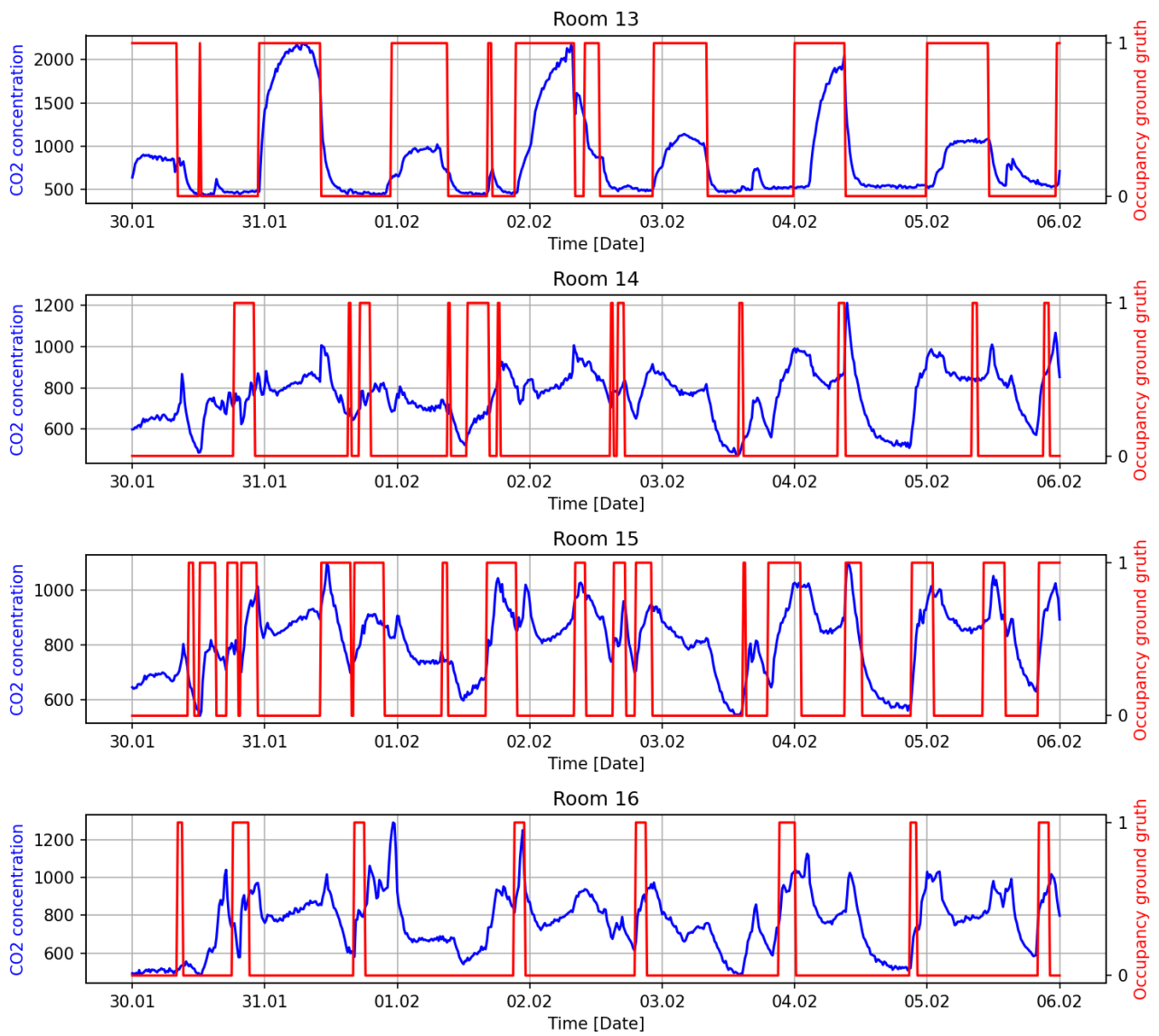

Figure 20: Apartment number 5.

References

- [1] Kamilla Heimar Andersen, Simon Pommerencke Melgaard, GitHub Repository (2021), URL: https://github.com/aauphd2024/occupant_detection_modeling
- [2] Self-Assessment Towards Optimization of Building Energy, URL: <https://www.sato-project.eu/>
- [3] Kamilla Heimar Andersen, A. Marszal-Pomianowska, B. Jokubauskis, P.K. Heiselberg, Influence of Temporal- and Spatial Resolutions on Building Performance Simulation Models: A Danish Residential Building Case Study (September 2023) 1-6. URL preprint: <https://vbn.aau.dk/da/publications/influence-of-temporal-and-spatial-resolutions-on-building-perform>
- [4] K.H. Andersen, A. Marshal-Pomianowska, W. O'Brien, H. Johra, M. Shaffer, H. Knudsen, P.K. Heiselberg, Exploring Occupant Detection Model Generalizability for Residential Buildings Using Supervised Learning with IEQ Sensors. Sent to review Building & Environment, September 2023
- [5] Wireless IoT devices with API forwarding, URL: <https://www.xtellio.com/about>
- [6] SCD40-D-R1 Datasheet, URL: <https://www.digikey.dk/da/products/detail/sensirion-ag/SCD40-D-R1/13684001>
- [7] Technical Specifications IC-meter, URL: <https://www.ic-meter.com/technical-specifications/>
- [8] Trends in Atmospheric Carbon Dioxide, URL: <https://gml.noaa.gov/ccgg/trends/data.html>
- [9] NASA's Scientific Visualization Studio, Concentration Increase of Atmospheric Carbon Dioxide (CO₂), URL: <https://svs.gsfc.nasa.gov/4962/>

Recent publications in the Technical Report Series