



**AALBORG UNIVERSITY**  
DENMARK

**Aalborg Universitet**

## **A second update on mapping the human genetic architecture of COVID-19**

COVID-19 Host Genetics Initiative; Nielsen, Kaspar René

*Published in:*  
Nature

*DOI (link to publication from Publisher):*  
[10.1038/s41586-023-06355-3](https://doi.org/10.1038/s41586-023-06355-3)

*Creative Commons License*  
CC BY 4.0

*Publication date:*  
2023

*Document Version*  
Publisher's PDF, also known as Version of record

[Link to publication from Aalborg University](#)

*Citation for published version (APA):*  
COVID-19 Host Genetics Initiative, & Nielsen, K. R. (2023). A second update on mapping the human genetic architecture of COVID-19. *Nature*, 621(7977), E7-E26. <https://doi.org/10.1038/s41586-023-06355-3>

### **General rights**

Copyright and moral rights for the publications made accessible in the public portal are retained by the authors and/or other copyright owners and it is a condition of accessing publications that users recognise and abide by the legal requirements associated with these rights.

- Users may download and print one copy of any publication from the public portal for the purpose of private study or research.
- You may not further distribute the material or use it for any profit-making activity or commercial gain
- You may freely distribute the URL identifying the publication in the public portal -

### **Take down policy**

If you believe that this document breaches copyright please contact us at [vbn@aub.aau.dk](mailto:vbn@aub.aau.dk) providing details, and we will remove access to the work immediately and investigate your claim.

# A second update on mapping the human genetic architecture of COVID-19

<https://doi.org/10.1038/s41586-023-06355-3>

The COVID-19 Host Genetics Initiative\*

Received: 23 December 2022

Accepted: 21 June 2023

Published online: 6 September 2023

Open access

 Check for updates

ARISING FROM: COVID-19 Host Genetics Initiative. *Nature* <https://doi.org/10.1038/s41586-021-03767-x> (2021)

Investigating the role of host genetic factors in COVID-19 severity and susceptibility can inform our understanding of the underlying biological mechanisms that influence adverse outcomes and drug development<sup>1,2</sup>. Here we present a second updated genome-wide association study (GWAS) on COVID-19 severity and infection susceptibility to SARS-CoV-2 from the COVID-19 Host Genetic Initiative (data release 7). We performed a meta-analysis of up to 219,692 cases and over 3 million controls, identifying 51 distinct genome-wide significant loci—adding 28 loci from the previous data release<sup>2</sup>. The increased number of candidate genes at the identified loci helped to map three major biological pathways that are involved in susceptibility and severity: viral entry, airway defence in mucus and type I interferon.

We conducted a meta-analysis for 3 phenotypes across 82 studies from 35 countries, including 36 studies of individuals with non-European ancestry (Fig. 1, Supplementary Figs. 1 and 2 and Supplementary Table 1): critical illness (respiratory support or death; 21,194 cases), hospitalization (49,033 cases) and SARS-CoV-2 infection (219,692 cases). Most of the studies were collected before the widespread introduction of COVID-19 vaccination. We found 30, 40 and 21 loci that are associated with critical illness, hospitalization and infection due to SARS-CoV-2, respectively, for a total of 51 distinct genome-wide significant loci across all three phenotypes ( $P < 5 \times 10^{-8}$ ; Fig. 2, Supplementary Fig. 3 and Supplementary Table 2), adding 28 genome-wide significant loci to the 23 previously identified by the COVID-19 Host Genomics Initiative (HGI; data release 6)<sup>1,2</sup>. We observed a median increase of 2.9-fold in statistical power across lead variants owing to a median increase of 1.6-fold in effective sample sizes from the previous release (Supplementary Table 3). After correcting for the number of phenotypes examined, 46 loci remained significant ( $P < 1.67 \times 10^{-8}$ ). Of the 28 additional loci, 6 loci were originally reported by the GenOMICC study<sup>3</sup>, which also contributed to the current meta-analysis, and 9 other loci were identified by the new GenOMICC meta-analysis<sup>4</sup> during the preparation of this paper. We found nine more loci that reached genome-wide significance, but we excluded them as they were probably false positives, as determined using a leave-most-significant-biobank-out analysis (Supplementary Table 4 and Supplementary Note). Comparing the effect sizes and statistical significance between the previous<sup>2</sup> and current analysis indicated that all of the previously identified loci were replicated and showed an increase in statistical significance (Supplementary Fig. 4). Using our previously developed two-class Bayesian model for classifying loci as being more likely involved in infection susceptibility or severity<sup>2</sup>, we determined that 36 loci are substantially more likely (higher than 99% posterior probability) to affect disease severity (hospitalization) and 9 loci are substantially more likely to

influence susceptibility to SARS-CoV-2 infection, while the remaining 6 loci could not be classified (Supplementary Fig. 5, Supplementary Table 5 and Supplementary Note). We observed that the 1q22 locus (lead variant: rs12752585:G>A) showed significant effect-size heterogeneity across ancestries ( $P_{\text{het}} < 9.80 \times 10^{-4} = 0.05/51$ ), whereas the previously reported heterogeneous locus (*FOXP4*) remained at the same level of significance as before<sup>2</sup>, despite an increase in sample size ( $P_{\text{het}} = 2.01 \times 10^{-3}$ ; Supplementary Fig. 6 and Supplementary Table 6). We found significant observed-scale single-nucleotide polymorphism heritabilities of all the three phenotypes (1.2–8.2%,  $P < 0.0001$ ). We also estimated liability-scale heritabilities for a range of population prevalences (Supplementary Fig. 7, Supplementary Table 7 and Supplementary Note).

To better understand the biological mechanisms underlying COVID-19 susceptibility and severity, we further characterized candidate causal genes by mapping them onto biological pathways and performing a phenome-wide association analysis (Extended Data Fig. 1, Supplementary Fig. 8 and Supplementary Tables 2, 8 and 9). In total, 15 out of 51 loci could be linked to three major pathways involved in susceptibility and severity defined by expert-driven classification (Supplementary Note): (1) viral entry; (2) entry defence in airway mucus; and (3) type I interferon response. Moreover, the phenome-wide association analysis identified nine loci involved in the upkeep of healthy lung tissue.

First, five loci include candidate causal genes involved in the viral entry pathway (Extended Data Fig. 1a), such as previously reported *SLC6A20* (3p21.31), *ABO* (9q34.2), *SFTPD* (10q22.3) and *ACE2* (Xp22.2), as well as *TMPRSS2* (21q22.3), which was also identified in the data release 7. We found that the lead variant rs9305744:G>A, an intronic variant of *TMPRSS2*, is protective against critical illness (odds ratio (OR) = 0.92, 95% CI = 0.89–0.95,  $P = 1.4 \times 10^{-8}$ ) and is in linkage disequilibrium with the missense variant rs12329760:C>T (p.Val197Met;  $r^2 = 0.68$ ). SARS-CoV-2 uses the serine protease *TMPRSS2* for viral spike protein priming, as well as the previously reported *ACE2* for host cell entry which functionally interacts with *SLC6A20* (refs. 5,6). Notably, the previously reported association between ABO blood groups and susceptibility could be attributed to the interference of anti-A and anti-B antibodies with the spike protein, potentially interfering with viral entry<sup>7</sup>. Furthermore, the previously reported *SFTPD* encodes pulmonary surfactant protein D (SP-D), which contributes dually to the lung's innate immune molecules and viral-entry response in pulmonary epithelia<sup>8,9</sup> along with other genes for airway defence.

Second, four loci contain candidate causal genes for entry defence in the airway mucus (Extended Data Fig. 1b), such as previously reported *MUC1/THBS3* (1q22) and *MUC5B* (11p15.5) as well as novel *MUC4* (3q29) and *MUC16* (19p13.2). We found that the novel lead variants

\*A list of authors and their affiliations appears at the end of the paper.

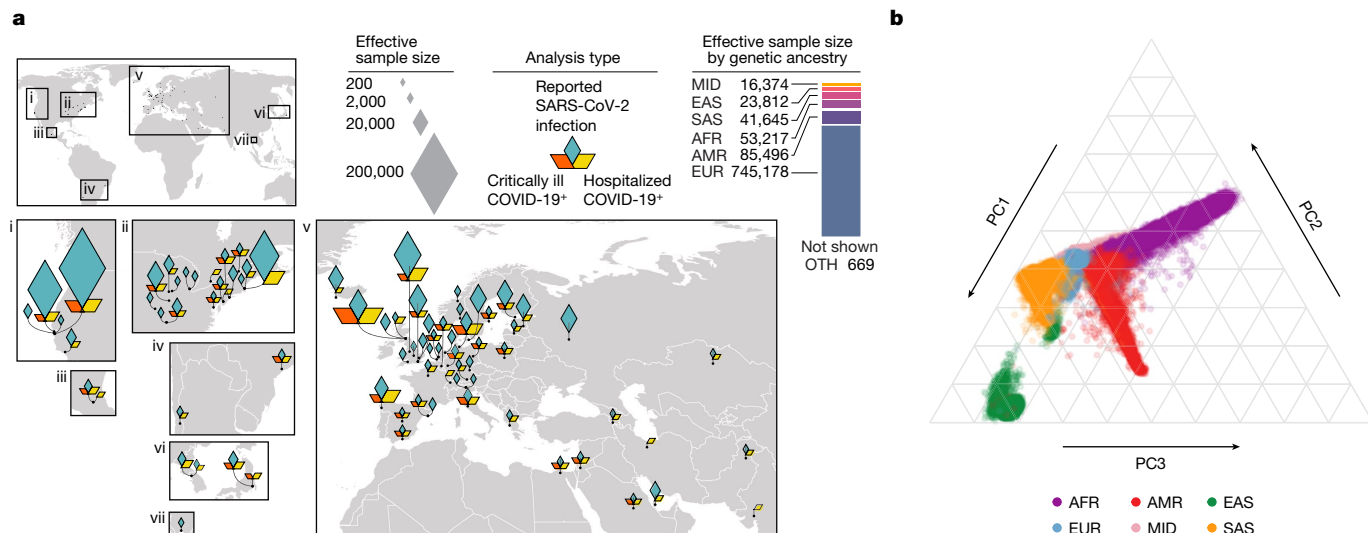

**Fig. 1 | Overview of the contributing studies in the HGI data release 7.**

**a**, Geographical overview of the studies contributing to the COVID-19 HGI and the composition by major ancestry groups. Populations are defined as Middle Eastern (MID), South Asian (SAS), East Asian (EAS), African (AFR), admixed American (AMR), European (EUR) and other (OTH). **b**, A principal component

analysis (PCA) highlights the population structure and the sample ancestry of the individuals participating in the COVID-19 HGI. Per-cohort PCA results are provided in Supplementary Fig. 2. This figure was reproduced from the original publication by the COVID-19 HGI<sup>1</sup> with modifications reflecting the updated analysis from data release 7.

rs2260685:T>C in *MUC4* (intronic variant; in linkage disequilibrium ( $r^2 = 0.65$ ) with a missense variant rs2259292:C>T (p.Gly4324Asp)) and rs73005873:G>A in *MUC16* (intronic variant) increase the risk of SARS-CoV-2 infection (OR = 1.03 and 1.03, 95% CI = 1.02–1.04 and 1.02–1.04,  $P = 4.1 \times 10^{-8}$  and  $6.4 \times 10^{-10}$ , respectively). Moreover, the previously reported locus 1q22 contains an intergenic lead variant rs12752585:G>A that decreases the risk of infection (OR = 0.98, 95% CI = 0.97–0.98,  $P = 1.5 \times 10^{-11}$ ) and increases *MUC1* expression in the oesophagus mucosa in GTEx v8 ( $P = 5.2 \times 10^{-9}$ ). Notably, the 1q22 locus also contains an independent lead variant, rs35154152:T>C, a missense variant (p.Ser279Gly) of *THBS3*, that decreases the risk of hospitalization (OR = 0.88, 95% CI = 0.86–0.90,  $P = 5.6 \times 10^{-22}$ ) but not infection ( $P = 5.7 \times 10^{-4}$ ), suggesting potential distinct mechanisms in the locus. Consistent with these association patterns, *MUC1*, *MUC4* and *MUC16* are three known major transmembrane mucins of the respiratory tracts that prevent microbial invasion, whereas previously reported *MUC5B*, together with nearby *MUC5AC*, are primary structural components of airways mucus that enable mucociliary clearance of pathogens<sup>10</sup>.

Third, six loci contain candidate causal genes that are linked to the type I interferon pathway (Extended Data Fig. 1c), such as previously reported *IFNAR2* (21q22.11), *OAS1* (12q24.13) and *TYK2* (19p13.2), as well as additionally identified *JAK1* (1p31.3), *IRF1* (5q31.1) and *IFN $\alpha$* -coding genes (9p21.3). Previous studies have reported additional genes in this pathway: *TLR7* (refs. 11,12) and *DOCK2* (ref. 13). Here we found that the lead variant rs28368148:C>G, a missense variant (p.Trp164Cys) of *IFNA10* located within the *IFN $\alpha$*  gene cluster, increases the risk of critical illness (OR = 1.56, 95% CI = 1.38–1.77,  $P = 3.7 \times 10^{-12}$ ). *IFN $\alpha$*  is one of the type I interferons that binds specifically to the *IFN $\alpha$*  receptor consisting of *IFNAR1*–*IFNAR2* chains, in which mutations are also known to increase the risk of hospitalization and critical illness. In the genes that enable signalling downstream of *IFNAR*, we identified that the lead variant rs11208552:G>T, an intronic variant of *JAK1*, is protective against critical illness and hospitalization (OR = 0.92 and 0.95, 95% CI = 0.89–0.94 and 0.93–0.96,  $P = 5.5 \times 10^{-10}$  and  $2.2 \times 10^{-9}$ , respectively). This variant was previously reported to decrease lymphocyte counts<sup>14</sup> ( $\beta = -0.016$ ,  $P = 5.5 \times 10^{-15}$ ) and increase the *JAK1* expression in the thyroid in GTEx<sup>15</sup> ( $P = 6.1 \times 10^{-23}$ ). *JAK1* and previously reported *TYK2* are Janus kinases (JAKs) that are required for type I interferon-induced JAK–STAT signalling. JAK inhibitors are used to treat patients with severe

COVID-19 (ref. 16). Furthermore, downstream of JAK–STAT signalling, we found that the lead variant rs10066378:T>C, located 67 kb upstream of *IRF1*, increases the risk of critical illness and hospitalization (OR = 1.09 and 1.07, 95% CI = 1.06–1.13 and 1.05–1.09,  $P = 2.7 \times 10^{-9}$  and  $3.74 \times 10^{-10}$ , respectively).

Furthermore, the phenome-wide association analysis identified nine loci previously associated with lung function and respiratory diseases. These loci contain genes involved in the upkeep of healthy lung tissue such as previously reported *FOXP4* (6p21.1), *SFTPD* (10q22.3), *MUC5B* (11p15.5) and *DPP9* (19p13.3), as well as additionally identified *CIB4* (2p23.3), *NPNT* (4q24), *ZKSCAN1* (7q22.1), *ATP11A* (13q34) and *PSMD3* (17q21.1). For example, we found that three lead variants, rs1662979:G>T (intronic variant of *CIB4*), rs34712979:G>A (splice region variant of *NPNT*) and rs2897075:C>T (intronic variant of *ZKSCAN1*), are significantly associated with hospitalization (OR = 1.05, 0.94 and 1.05, 95% CI = 1.03–1.07, 0.92–0.96 and 1.03–1.07,  $P = 5.6 \times 10^{-9}$ ,  $3.8 \times 10^{-8}$  and  $8.9 \times 10^{-9}$ , respectively) and lung function (FEV1/FVC)<sup>17</sup>, similar to the previously reported lead variant rs3934643:G>A (intronic variant of *SFTPD*). Notably, whereas the alleles associated with increased risk of COVID-19 severity of rs1662979 and rs3934643 decrease lung function ( $\beta = -0.013$  and  $-0.025$ ,  $P = 5.3 \times 10^{-8}$  and  $6.3 \times 10^{-10}$ ), those of rs34712979 and rs2897075 increase lung function ( $\beta = 0.068$  and  $0.023$ ,  $P = 4.2 \times 10^{-134}$  and  $1.6 \times 10^{-20}$ , respectively). Likewise, we found lead variants that were significantly associated with hospitalization and idiopathic pulmonary fibrosis<sup>18,19</sup>, such as the aforementioned rs2897075 and rs12585036:C>T (intronic variant of *ATP11A*; OR = 1.10, 95% CI = 1.08–1.12,  $P = 3.2 \times 10^{-21}$ ), in addition to the previously reported rs35705950:G>T (promoter variant of *MUC5B*). Whereas the COVID-19 severity risk-increasing alleles of rs2897075 and rs12585036 increase the risk of idiopathic pulmonary fibrosis (OR = 1.12 and 1.27,  $P = 3.0 \times 10^{-14}$  and  $7.0 \times 10^{-9}$ , respectively), those of rs35705950 decreases the risk (OR = 0.50,  $P = 3.9 \times 10^{-80}$ ). These results highlight the complex pleiotropic relationships between COVID-19 severity, lung function and respiratory diseases.

We used genetic correlations and Mendelian randomization analyses to identify potential causal effects of risk factors on COVID-19 phenotypes (Supplementary Fig. 9 and Supplementary Tables 10 and 11). In total, 14 novel genetic correlations and 10 novel robust exposure-COVID-19 trait pairs showed evidence of causal associations

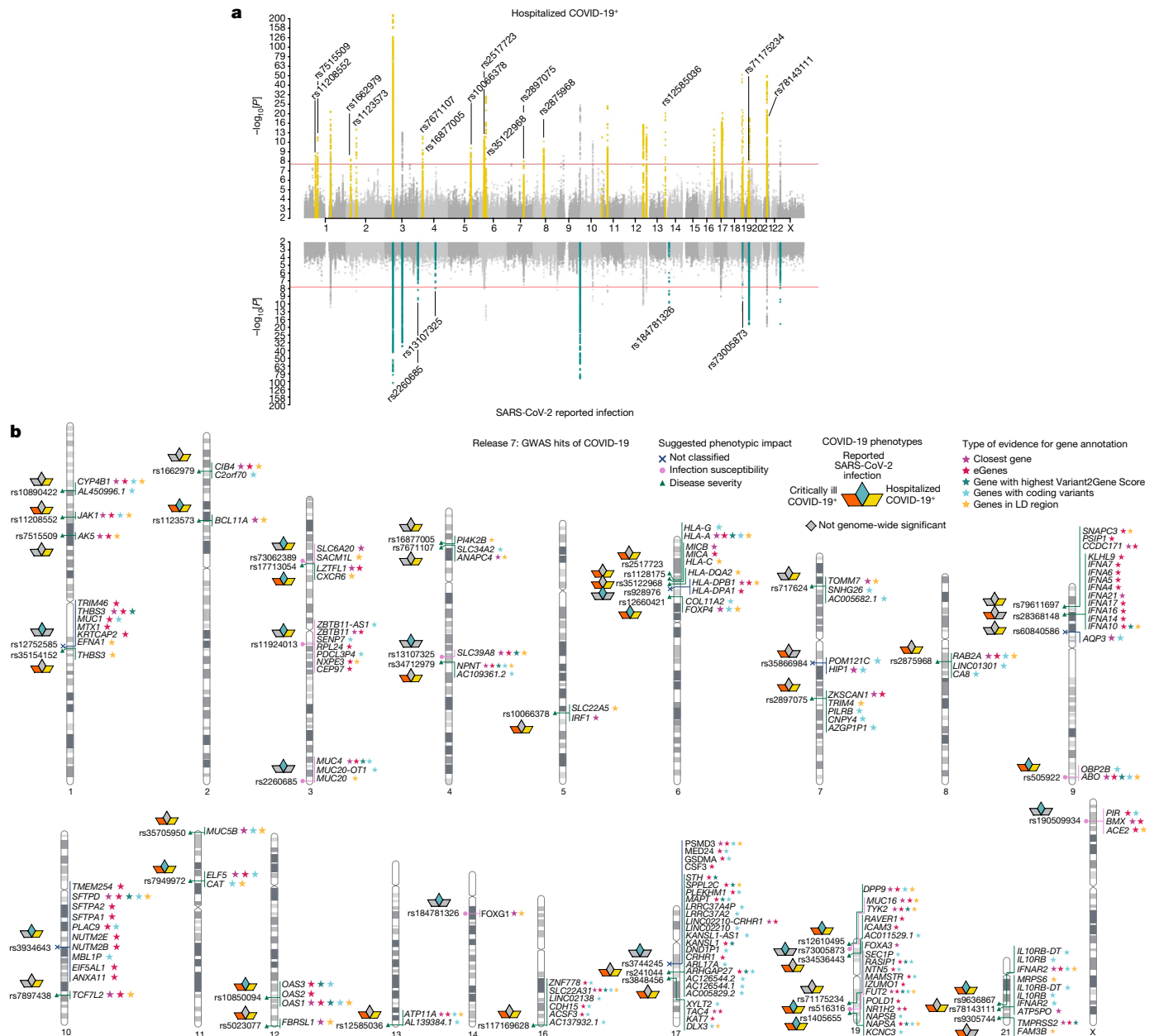

**Fig. 2 | GWAS results for COVID-19. a**, The results of a GWAS analysis of hospitalized individuals with COVID-19 ( $n = 49,033$  cases and  $n = 3,393,109$  controls) (top), and the results for individuals with reported SARS-CoV-2 infection ( $n = 219,692$  cases and  $n = 3,001,905$  controls) (bottom). The loci highlighted in yellow (top) represent regions that are associated with severity of COVID-19. The loci highlighted in green (bottom) are regions associated with susceptibility to SARS-CoV-2 infection. Lead variants for the loci that were identified in this data release are annotated with their respective rsID. The y axis is on the  $-\log_{10}(P)$  scale up to 10, after which it switches to a  $10 \times \log_{10}[-\log_{10}(P)]$  scale to aid presentation. **b**, Results of gene prioritization

using different evidence measures of gene annotation. For the genes in a linkage-disequilibrium (LD) region, genes with coding variants and eGenes (fine-mapped *cis*-expression quantitative trait locus (*cis*-eQTL) variant with posterior inclusion probability (PIP) > 0.1 in GTEx Lung) are annotated as such if they are in linkage disequilibrium with a COVID-19 lead variant ( $r^2 > 0.6$ ). V2G, the highest gene prioritized by OpenTargetGenetics V2G score. The pink circle indicates SARS-CoV-2 infection susceptibility, the green triangle indicates COVID-19 severity and the blue cross indicates unclassified. This figure was reproduced from the original publication by the COVID-19 HGI<sup>1</sup> with modifications reflecting the updated analysis from data release 7.

(Supplementary Note). In particular, smoking initiation and the number of cigarettes per day were positively correlated with severity and susceptibility phenotypes; Mendelian randomization indicated that smoking was causally associated with increased risk of COVID-19, further highlighting the role of the healthy lung tissue in COVID-19 severity. Moreover, genetically instrumented higher glomerular filtration rate (indicative of better kidney function) was associated with a lower risk of COVID-19 critical illness, whereas genetically predicted chronic kidney disease was associated with an increased risk of

COVID-19 critical illness, suggesting that better kidney function would be beneficial for a lower risk of COVID-19 severity.

In summary, we have substantially expanded the current knowledge of host genetics for COVID-19 susceptibility and severity by further doubling the case numbers from the previous data release<sup>2</sup> and identifying 28 additional loci. The increased number of loci enables us to map genes to pathways that are involved in viral entry, airway defence and immune system response. Notably, we observed severity loci mapped to type I interferon pathway, while susceptibility loci



# Matters arising

mapped to viral entry and airway defence pathways, with notable exceptions for severity-classified *TMPRSS2* and *MUC5B* loci. Further investigation of how such susceptibility and severity loci map to different pathways would provide mechanistic insights into the human genetic architecture of COVID-19.

## Online content

Any methods, additional references, Nature Portfolio reporting summaries, source data, extended data, supplementary information, acknowledgements, peer review information; details of author contributions and competing interests; and statements of data and code availability are available at <https://doi.org/10.1038/s41586-023-06355-3>.

## Reporting summary

Further information on research design is available in the Nature Portfolio Reporting Summary linked to this article.

## Data availability

Summary statistics generated by the COVID-19 HGI are available online, including per-ancestry summary statistics for African, admixed American, East Asian, European and South Asian ancestries (<https://www.covid19hg.org/results/r7/>). The analyses described here used the data release 7. If available, individual-level data can be requested directly from contributing studies, listed in Supplementary Table 1. We used publicly available data from GTEx (<https://gtexportal.org/home/>), the Neale laboratory (<http://www.nealelab.is/uk-biobank/>), the Finucane laboratory (<https://www.finucanelab.org>), the FinnGen Freeze 4 cohort ([https://www.finnngen.fi/en/access\\_results](https://www.finnngen.fi/en/access_results)) and the eQTL catalogue release 3 (<http://www.ebi.ac.uk/eQTL/>).

## Code availability

The code for summary statistics lift-over, the projection PCA pipeline including precomputed loadings and meta-analyses (<https://github.com/covid19-hg/>); for heritability estimation ([https://github.com/AndrewsLabUCSF/COVID19\\_heritability](https://github.com/AndrewsLabUCSF/COVID19_heritability)); for Mendelian randomization and genetic correlation (<https://github.com/marcoralab/MRcovid>); and subtype analyses ([https://github.com/mjpirinen/covid19-hgi\\_subtypes](https://github.com/mjpirinen/covid19-hgi_subtypes)) are available at GitHub.

1. COVID-19 Host Genetics Initiative. Mapping the human genetic architecture of COVID-19. *Nature* **600**, 472–477 (2021).
2. COVID-19 Host Genetics Initiative. A first update on mapping the human genetic architecture of COVID-19. *Nature* **608**, E1–E10 (2022).
3. Kousathanas, A. et al. Whole-genome sequencing reveals host factors underlying critical COVID-19. *Nature* **607**, 97–103 (2022).
4. Pairo-Castineira, E. et al. GWAS and meta-analysis identifies 49 genetic variants underlying critical COVID-19. *Nature* **617**, 764–768 (2023).

5. Hoffmann, M. et al. SARS-CoV-2 cell entry depends on ACE2 and TMPRSS2 and is blocked by a clinically proven protease inhibitor. *Cell* **181**, 271–280 (2020).
6. Vuille-dit-Bille, R. N. et al. Human intestine luminal ACE2 and amino acid transporter expression increased by ACE-inhibitors. *Amino Acids* **47**, 693–705 (2015).
7. Tamayo-Velasco, Á. et al. ABO blood system and COVID-19 susceptibility: anti-A and anti-B antibodies are the key points. *Front. Med.* **9**, 882477 (2022).
8. Sorensen, G. L. Surfactant protein D in respiratory and non-respiratory diseases. *Front. Med.* **5**, 18 (2018).
9. Watson, A., Madsen, J. & Clark, H. W. SP-A and SP-D: dual functioning immune molecules with antiviral and immunomodulatory properties. *Front. Immunol.* **11**, 622598 (2020).
10. Chatterjee, M., van Putten, J. P. M. & Srijbis, K. Defensive properties of mucin glycoproteins during respiratory infections-relevance for SARS-CoV-2. *mBio* **11**, e02374-20 (2020).
11. van der Made, C. I. et al. Presence of genetic variants among young men with severe COVID-19. *JAMA* **324**, 663 (2020).
12. Butler-Laporte, G. et al. Exome-wide association study to identify rare variants influencing COVID-19 outcomes: results from the Host Genetics Initiative. *PLoS Genet.* **18**, e1010367 (2022).
13. Namkoong, H. et al. DOCK2 is involved in the host genetics and biology of severe COVID-19. *Nature* **609**, 754–760 (2022).
14. Chen, M.-H. et al. Trans-ethnic and ancestry-specific blood-cell genetics in 746,667 individuals from 5 global populations. *Cell* **182**, 1198–1213 (2020).
15. The GTEx Consortium. The GTEx Consortium atlas of genetic regulatory effects across human tissues. *Science* **369**, 1318–1330 (2020).
16. RECOVERY Collaborative Group. Baricitinib in patients admitted to hospital with COVID-19 (RECOVERY): a randomised, controlled, open-label, platform trial and updated meta-analysis. *Lancet* **400**, 359–368 (2022).
17. Shrine, N. et al. New genetic signals for lung function highlight pathways and chronic obstructive pulmonary disease associations across multiple ancestries. *Nat. Genet.* **51**, 481–493 (2019).
18. Fingerlin, T. E. et al. Genome-wide association study identifies multiple susceptibility loci for pulmonary fibrosis. *Nat. Genet.* **45**, 613–620 (2013).
19. Allen, R. J. et al. Genome-wide association study of susceptibility to idiopathic pulmonary fibrosis. *Am. J. Respir. Crit. Care Med.* **201**, 564–574 (2020).

**Acknowledgements** We acknowledge M. O'Reilly and B. Cooley from the Pattern team at the Broad Institute of MIT and Harvard for designing the geographical map in Fig. 1. A full list of the members of the Genes & Health Research Team is available online (<https://www.genesandhealth.org/research/scientific-publications-authorship-and-acknowledgments>). A full list of acknowledgements is provided in Supplementary Table 12.

**Author contributions** Detailed author contributions are integrated in the authorship list.

**Competing interests** A full list of competing interests is provided in Supplementary Table 12.

## Additional information

**Supplementary information** The online version contains supplementary material available at <https://doi.org/10.1038/s41586-023-06355-3>.

**Correspondence and requests for materials** should be addressed to Andrea Ganna.

**Reprints and permissions information** is available at <http://www.nature.com/reprints>.

**Publisher's note** Springer Nature remains neutral with regard to jurisdictional claims in published maps and institutional affiliations.



**Open Access** This article is licensed under a Creative Commons Attribution 4.0 International License, which permits use, sharing, adaptation, distribution and reproduction in any medium or format, as long as you give appropriate credit to the original author(s) and the source, provide a link to the Creative Commons license, and indicate if changes were made. The images or other third party material in this article are included in the article's Creative Commons license, unless indicated otherwise in a credit line to the material. If material is not included in the article's Creative Commons license and your intended use is not permitted by statutory regulation or exceeds the permitted use, you will need to obtain permission directly from the copyright holder. To view a copy of this license, visit <http://creativecommons.org/licenses/by/4.0/>.

© The Author(s) 2023

## The COVID-19 Host Genetics Initiative

### Leadership

Masahiro Kanai<sup>1</sup>, Shea J. Andrews<sup>2</sup>, Mattia Cordioli<sup>3</sup>, Christine Stevens<sup>1</sup>, Benjamin M. Neale<sup>1,4</sup>, Mark Daly<sup>1,3,4</sup> & Andrea Ganna<sup>1,3,4</sup><sup>253</sup>

### Writing group

**Writing group lead** Masahiro Kanai<sup>1</sup>, Shea J. Andrews<sup>2</sup>, Mattia Cordioli<sup>3</sup>, Gita A. Pathak<sup>5,6</sup> & Andrea Ganna<sup>1,3,4</sup>

**Writing group member** Akiko Iwasaki<sup>7</sup>

### Analysis group

**Manuscript analysis team lead** Juha Karjalainen<sup>3</sup> & Juha Mehtonen<sup>3</sup>

**Manuscript analysis team members: phome-wide association study** Gita A. Pathak<sup>5,6</sup>

**Manuscript analysis team members: Mendelian randomization** Shea J. Andrews<sup>2</sup>

**Manuscript analysis team members: principal component projection, gene prioritization**

Masahiro Kanai<sup>1</sup>

**Manuscript analysis team members: methods development** Mattia Cordioli<sup>3</sup> & Matti Pirinen<sup>3</sup>

### Project management group

**Project management lead** Christine Stevens<sup>1</sup>

### Project management support

Karolina Chwiakowska<sup>8</sup>, Amy Trankiem<sup>1</sup> & Mary K. Balacanis<sup>1</sup>

### Scientific communication group

**Scientific communication lead** Kumar Veerapen<sup>4</sup> & Brooke N. Wolford<sup>9</sup>

**Scientific communication member** Hajar Fauzan Ahmad<sup>10</sup>, Shea Andrews<sup>11</sup>, Kathrin Aprile von Hohenstaufen Puoti<sup>12,13</sup>, Cindy Boer<sup>14,3</sup>, Palwende R. Boua<sup>14,15</sup>, Guillaume Butler-Laporte<sup>16</sup>, Carmen L. Cadilla<sup>17</sup>, Karolina Chwiakowska<sup>8</sup>, Francesca Colombo<sup>18</sup>, Venceslas Douillard<sup>14,3</sup>, Nicole Dueker<sup>19</sup>, Atanu Kumar Dutta<sup>20</sup>, Yasser M. El-Sherbiny<sup>21,22</sup>, Madonna M. Eltouky<sup>23</sup>, Sahar Esmaeeli<sup>24</sup>, Annika Faucon<sup>25</sup>, Marie-Julie Fave<sup>14,3</sup>, Israel Fernández Cadenas<sup>26</sup>, Margherita Francescato<sup>27</sup>, Laurent Francioli<sup>28</sup>, Lude Franke<sup>29</sup>, Macarena Fuentes<sup>30</sup>, Rocio Gallego Durán<sup>14,3</sup>, David Gómez Cabrero<sup>31</sup>, Emi N. Harry<sup>32</sup>, Philip Jansen<sup>33</sup>, József L. Szentpéteri<sup>34</sup>, Elzbieta Kaja<sup>35</sup>, Masahiro Kanai<sup>4</sup>, Chloe Kirk<sup>19</sup>, Athanasios Kousathanas<sup>36</sup>, Jose E. Krieger<sup>37</sup>, Sanjay K. Patel<sup>38</sup>, Audrey Lemaçon<sup>39</sup>, Sophie Limou<sup>40</sup>, Pietro Lió<sup>41</sup>, Eirini Marouli<sup>42</sup>, Minttu M. Marttila<sup>43</sup>, Carolina Medina-Gómez<sup>44</sup>, Yael Michaeli<sup>14,3</sup>, Isabelle Migeotte<sup>45,46</sup>, Soumyajit Mondal<sup>47</sup>, Andrés Moreno-Estrada<sup>48</sup>, Leire Moya<sup>49</sup>, Tomoko Nakanishi<sup>50,51,52,53</sup>, Jamal Nasir<sup>54</sup>, Dorote Pasko<sup>36</sup>, Gita A. Pathak<sup>5,6</sup>, Nathaniel M. Pearson<sup>55</sup>, Alexandre C. Pereira<sup>56</sup>, James Priest<sup>57</sup>, Vid Prijatelj<sup>58</sup>, Ivana Prokic<sup>59</sup>, Alexander Teumer<sup>60</sup>, Réka Várnai<sup>34</sup>, Manuel Romero-Gómez<sup>61,62</sup>, Christina Roos<sup>63</sup>, Jeffrey Rosenfeld<sup>64</sup>, Li Ruolin<sup>65</sup>, Eva C. Schulte<sup>66,67,68,69,70</sup>, Claudia Schurmann<sup>71</sup>, Bahar Sedaghati-khayat<sup>58</sup>, Doaa Shaheen<sup>14,3</sup>, Ilangumaran Shivanathan<sup>14,3</sup>, Csilla Sipeky<sup>72</sup>, Zhou Sirui<sup>50</sup>, Pasquale Striano<sup>73,74</sup>, Yosuke Tanigawa<sup>75</sup>, Alicia Utrilla Remesal<sup>76</sup>, Nirmal Vadgama<sup>77</sup>, Costanza L. Vallerga<sup>78</sup>, Sander van der Laan<sup>79</sup>, Ricardo A. Verdugo<sup>80,81</sup>, Qingbo S. Wang<sup>82</sup>, Zhou Wei<sup>65</sup>, Ummu Afeera Zainulabid<sup>83</sup> & Ruth N. Zárate<sup>84</sup>

### 23andMe

**Analysis team lead** Adam Auton<sup>85</sup>

**Data collection lead** Janie F. Shelton<sup>86</sup> & Anjali J. Shastri<sup>85</sup>

**Analysis team member** Catherine H. Weldon<sup>85</sup>, Teresa Filstein-Sonmez<sup>85</sup>, Daniella Coker<sup>85</sup>, Antony Symons<sup>85</sup>, Stella Aslibekyan<sup>85</sup> & Jared O'Connell<sup>85</sup>

**Data collection member** Chelsea Ye<sup>85</sup> & Catherine H. Weldon<sup>85</sup>

### Adolescent brain and cognitive development study

**Analysis team lead** Alexander S. Hatoum<sup>86</sup>

**Admin team lead** Arpana Agrawal<sup>86</sup> & Ryan Bogdan<sup>87</sup>

**Analysis team member** Sarah M. C. Colbert<sup>86</sup>

**Data collection member** Wesley K. Thompson<sup>88,89,90</sup> & Chun Chieh Fan<sup>91</sup>

**Admin team member** Emma C. Johnson<sup>86</sup>

### Armenia\_Covid-19hg

**Data collection lead** Lyudmila Niazyan<sup>92</sup> & Mher Davidyants<sup>92</sup>

**Admin team lead** Arsen Arakelyan<sup>93</sup>

**Admin team member** Diana Avetyan<sup>93</sup>

## Assessment of the influence of clinical, functional, immunological and genetic factors on the severity of the course of coronavirus infection with SARS-CoV-2 and post-COVID syndrome

**Analysis team lead** Makhabbat Bekbossynova<sup>94</sup>

**Data collection lead** Ainur Tauekelova<sup>94</sup> & Mukhtar Tuleutayev<sup>95</sup>

**Admin team lead** Aliya Sailybayeva<sup>94</sup>

**Analysis team member** Yerlan Ramankulov<sup>96</sup>, Elena Zholdybayeva<sup>96</sup>, Jarkyn Dzhamukhanov<sup>96</sup> & Kuat Kassymbek<sup>96</sup>

**Data collection member** Tatyana Tsechoeva<sup>95</sup>, Gulsimzhan Turebayeva<sup>95</sup> & Zauresh Smagulova<sup>95</sup>

**Admin team member** Timur Muratov<sup>97</sup> & Sadyk Khamitov<sup>94</sup>

### Avon Longitudinal Study of Parents and Children (ALSPAC)

**Analysis team lead** Alex S. F. Kwong<sup>96,99</sup>

**Data collection lead** Nicholas J. Timpson<sup>98,99</sup>

### BelCovid

**Analysis team lead** Mari E. K. Niemi<sup>100</sup>

**Data collection lead** Souad Rahmouni<sup>101</sup>, Julien Guntz<sup>102</sup> & Isabelle Migeotte<sup>45,46</sup>

**Admin team lead** Yves Beguin<sup>103</sup>

**Analysis team member** Mattia Cordioli<sup>104</sup>, Sara Pigazzini<sup>100</sup> & Lindokuhle Nkambule<sup>28,105,106</sup>

**Data collection member** Michel Georges<sup>101</sup>, Michel Moutschen<sup>107,108</sup>, Benoit Misset<sup>107,108</sup>, Gilles Darcis<sup>107,108</sup>, Stéphanie Gofflot<sup>103</sup>, Youssef Bouysran<sup>109</sup>, Adeline Busson<sup>109</sup>, Xavier Peyrassol<sup>109</sup>, Françoise Wilkin<sup>109</sup>, Bruno Pichon<sup>109</sup>, Guillaume Smits<sup>109</sup>, Isabelle Vandernoot<sup>109</sup>, Jean-Christophe Goffard<sup>110</sup> & Nicky Tiembe<sup>109</sup>

### Biobanque Quebec COVID19

**Analysis team lead** Tomoko Nakanishi<sup>50,51,52,53</sup>

**Data collection lead** David R. Morrison<sup>51</sup> & Jonathan Afilalo<sup>51</sup>

**Admin team lead** Vincent Mooser<sup>111</sup>, J. Brent Richards<sup>51,112,113</sup>, Simon Rousseau<sup>114</sup> & Madeleine Durand<sup>115,116</sup>

**Analysis team member** Guillaume Butler-Laporte<sup>51,117</sup> & Vincenzo Forgetta<sup>51</sup>

**Data collection member** Laetitia Laurent<sup>51</sup>, Zaman Afrasiabi<sup>51</sup>, Meriem Bouab<sup>51</sup>, Chris Tselios<sup>51</sup>, Xiaoping Xue<sup>51</sup>, Marc Afilalo<sup>118,119</sup>, Maureen Oliveira<sup>120</sup>, Janick St-Cyr<sup>111</sup> & Ariane Boisclair<sup>111</sup>

**Admin team member** Jiannis Ragoussis<sup>111</sup>, Daniel Auld<sup>111</sup>, Daniel E. Kaufmann<sup>121,122</sup>, G. Mark Lathrop<sup>111</sup>, Guillaume Bourque<sup>111</sup>, Simon Décarý<sup>123</sup>, Emilia Liana Falcone<sup>124,125</sup>, Alexandre Montpetit<sup>126</sup>, Alain Piché<sup>127,128</sup>, Christel Renoux<sup>129,130,131</sup>, Karine Tremblay<sup>132,133</sup>, Sze Man Tse<sup>134</sup> & Ma'n H. Zawati<sup>135</sup>

### BioVU

**Analysis team lead** Lea K. Davis<sup>136,137</sup>, Nancy J. Cox<sup>136,137</sup> & Jennifer E. Below<sup>136,137</sup>

**Analysis team member** Julia M. Sealock<sup>136,137</sup>, Annika B. Faucon<sup>136,137</sup>, Megan M. Shuey<sup>136,137</sup>, Hannah G. Polikowsky<sup>136,137</sup>, Lauren E. Petty<sup>136,137</sup>, Douglas M. Shaw<sup>136,137</sup>, Hung-Hsin Chen<sup>136,137</sup> & Wanying Zhu<sup>136,137</sup>

### Bonn Study of COVID-19 Genetics

**Analysis team lead** Axel Schmidt<sup>38</sup>

**Data collection lead** Kerstin U. Ludwig<sup>138</sup>

**Analysis team member** Carlo Maj<sup>139</sup>

**Data collection member** Selina Rolker<sup>138</sup>, Daniella Balla<sup>138</sup>, Pari Behzad<sup>138</sup>, Markus M. Nöthen<sup>138</sup>, Julia Fazaal<sup>138</sup>, Verena Keitel<sup>140</sup>, Verena Keitel<sup>141</sup>, Björn-Erik Ole Jensen<sup>140</sup>, Torsten Feldt<sup>140</sup>, Nikolaus Marx<sup>142</sup>, Michael Dreher<sup>143</sup>, Isabell Pink<sup>144</sup>, Markus Cornberg<sup>145</sup>, Thomas Illig<sup>146</sup>, Clara Lehmann<sup>147,148,149</sup>, Philipp Schommers<sup>147,148,149</sup>, Jan Rybniker<sup>147,148,149</sup>, Max Augustin<sup>147</sup>, Lisa Knopp<sup>140</sup>, Ingo Kurth<sup>150</sup>, Thomas Eggermann<sup>150</sup>, Sonja Volland<sup>146</sup>, Marc M. Berger<sup>151</sup>, Thorsten Brenner<sup>151</sup>, Anke Hinney<sup>152</sup>, Oliver Witzke<sup>153</sup>, Margarethe J. Konik<sup>153</sup>, Robert Bals<sup>154</sup>, Christian Herr<sup>154</sup>, Nicole Ludwig<sup>155</sup>, Jörn Walter<sup>156</sup>, Eicke Latz<sup>157</sup> & Susanne V. Schmidt<sup>157</sup>

### CGEn HostSeq—Canadian COVID-19 Human Host Genome Sequencing Databank

**Analysis team lead** Jennifer D. Brooks<sup>158</sup>, Shelley Bull<sup>158,160</sup>, Lloyd T. Elliott<sup>161</sup>, France Gagnon<sup>159</sup>, Celia M. T. Greenwood<sup>16,162</sup>, Rayjean J. Hung<sup>158,160</sup>, Jerry F. Lawless<sup>163</sup>, Andrew D. Paterson<sup>158,164</sup>,

# Matters arising

Lei Sun<sup>158</sup>, Michael Rauh<sup>165</sup>, Laurent Briollais<sup>158,166</sup>, Anne-Claude Gingras<sup>158,160</sup>  
Yvonne Bombard<sup>158,167</sup>, Trevor J. Pugh<sup>158,168,169</sup>, Jared Simpson<sup>158,169</sup> & Lee W. Goneau<sup>158,170</sup>

**Data collection lead** Anat R. Halevy<sup>164</sup>, David M. Maslove<sup>165</sup>, Bjug Borgundvaag<sup>158,166</sup>, Luke Devine<sup>158,166</sup>, Erin Bears<sup>158,166</sup>, David Richardson<sup>171</sup>, Saranya Arnoldo<sup>158,171</sup>, Steven Marc Friedman<sup>158,172</sup>, Ahmed Taher<sup>158,173</sup>, Seth Stern<sup>173</sup>, Marc Dagher<sup>158,174</sup>, Jovanka Vasilevska-Ristovska<sup>164,174</sup>, Catherine M. Biggs<sup>175,176,177</sup> & Beata Mickiewicz<sup>178,179</sup>

**Admin team lead** Lisa J. Strug<sup>158,164</sup>, Stephen W. Scherer<sup>158,164</sup>, Naveed Aziz<sup>164</sup>, Steven J. M. Jones<sup>180</sup>, Bartha M. Knoppers<sup>16</sup>, Mark Lathrop<sup>16</sup>, Stuart E. Turvey<sup>175,176</sup>, Rae S. M. Yeung<sup>158,164</sup>, Upton Allen<sup>164</sup>, Angela M. Cheung<sup>158,172</sup>, Margaret S. Herridge<sup>158,181</sup>, Miranda Hunt<sup>165</sup>, Jordan Lerner-Ellis<sup>158,160</sup>, Jennifer Taher<sup>158,166</sup>, Rulan S. Parekh<sup>158,164,174</sup>, Linda T. Hiraki<sup>158,164</sup>, Juthaporn Cowan<sup>182,183,184</sup>, Francine M. Ducharme<sup>185,186</sup>, Mario Ostrowski<sup>158,167</sup>, Francois P. Bernier<sup>178,179</sup> & Jim Kellner<sup>178,179</sup>

**Analysis team member** Elika Garg<sup>161</sup>, Samantha Yoo<sup>164</sup>, Caitlyn Vlasschaert<sup>165</sup>, Erika Frangione<sup>166</sup>, Monica Chung<sup>166</sup>, Abdul Noor<sup>158,166</sup>, Elena Greenfeld<sup>158,166</sup>, Karen Colwill<sup>160</sup>, Marc Clausen<sup>167</sup>, Gary Chao<sup>158</sup>, FengYun Yue<sup>187</sup>, Marvin Fritzler<sup>178,188</sup>, Joseph Whitney<sup>164</sup>, Bhooma Thiruvahindrapuram<sup>164</sup>, Jean-Michel Garant<sup>189</sup> & Rohan Abraham<sup>189</sup>

**Data collection member** Adrienne Davis<sup>158,164</sup>, Aaron Campigotto<sup>164</sup>, Jesse Papenburg<sup>190</sup>, Kissoon Niranjan<sup>176</sup>, Stephen Betschel<sup>167</sup>, Manish Sadarangani<sup>176</sup>, Michelle Barton-Forbes<sup>191</sup>, Michaela Hanley<sup>165</sup>, Chun Yiu Jordan Fung<sup>166</sup>, Elisa Lapadula<sup>166</sup>, Georgia MacDonald<sup>166</sup>, Michael Puopolo<sup>166</sup>, Deepanjali Kaushik<sup>171</sup>, Konika Nirmalanathan<sup>172</sup>, Iris Wong<sup>173</sup>, Zeeshan Khan<sup>173</sup>, Natasha Zare<sup>173</sup>, Maria Michalowska<sup>174</sup>, Bhavi P. Modi<sup>175,176</sup>, Pourshahnazari Persia<sup>175,177</sup>, Antonio Estacio<sup>167</sup>, Megan Buchholz<sup>192</sup>, Patti Lou Cheatley<sup>167</sup>, Miranda Lorenti<sup>164</sup>, Nowrin F. Aman<sup>164,174</sup>, Vitaliy Matveev<sup>158</sup> & Patrick Budylowski<sup>158</sup>

**Admin team member** Julia Upton<sup>164</sup>, Shaun Morris<sup>164</sup>, Tracy Boyd<sup>165</sup>, Sunakshi Chowdhary<sup>166</sup>, Selina Casalino<sup>166</sup>, Gregory Morgan<sup>166</sup>, Chloe Mighton<sup>158,166,167</sup>, Allison McGeer<sup>158,166</sup>, Tony Mazzulli<sup>158,172,193</sup>, Shelley L. McLeod<sup>158,166</sup>, Alexandra Binnie<sup>171</sup>, Hanna Faghfoury<sup>172</sup>, Howard Chertkow<sup>194</sup>, Hilary Rache<sup>158,170</sup>, Mihaela A. Serbanescu<sup>170</sup>, Katerina Pavenski<sup>167</sup>, Michael Esser<sup>178,179</sup>, Graham Thompson<sup>178,179</sup> & Jo-Anne Herbrick<sup>164</sup>

## Colorado Center for Personalized Medicine—CCPM

**Analysis team lead** Christopher R. Gignoux<sup>195</sup>

**Data collection lead** Stephen J. Wicks<sup>195</sup> & Kristy Crooks<sup>195</sup>

**Admin team lead** Kathleen C. Barnes<sup>195</sup>

**Analysis team member** Michelle Daya<sup>195</sup>, Jonathan Shortt<sup>195</sup>, Nicholas Rafaels<sup>195</sup> & Sameer Chavan<sup>195</sup>

## COMRI/Virology Study

**Analysis team lead** Andrea Ganna<sup>104</sup>

**Data collection lead** Thomas G. Schulze<sup>196,197,198,199</sup>

**Admin team lead** Eva C. Schulte<sup>196,200,201,202</sup>

**Analysis team member** Urs Heilbronner<sup>196</sup>, Sergi Papiol<sup>196,200,203</sup>, Mattia Cordiol<sup>104</sup> & Andrea Corbetta<sup>104</sup>

**Data collection member** Clemens M. Wendtner<sup>204</sup>, Christoph D. Spinner<sup>205</sup>, Johanna Erber<sup>205</sup>, Jochen Schneider<sup>205</sup>, Christof Winter<sup>206,207</sup>, Jens Wiltfang<sup>208,209,210</sup>, Monika Budde<sup>196</sup>, Fanny Senner<sup>196,200</sup> & Janos L. Kalmar<sup>196,200</sup>

**Admin team member** Ulrike Protzer<sup>201,211</sup> & Nikola S. Mueller<sup>212</sup>

## Covid19 Ioannina Biobank

**Analysis team lead** Abdou Mousas<sup>213</sup>

**Data collection lead** Angelos Liontos<sup>214</sup> & Eirini Christaki<sup>214</sup>

**Admin team lead** Haralampos Milionis<sup>214</sup> & Konstantinos Tsilidis<sup>213,215</sup>

**Analysis team member** Alexandros Asimakopoulos<sup>213</sup>, Afroditi Kanellopoulou<sup>213</sup> & Georgios Markozannes<sup>213</sup>

**Data collection member** Dimitrios Biros<sup>214</sup>, Orestis Milionis<sup>214</sup>, Stavros Tsourlos<sup>214</sup>, Lazaros Athanasiou<sup>214</sup>, Nikolaos-Gavriil Kolios<sup>214</sup>, Christiana Pappa<sup>214</sup>, Alexandros Papatathanasiou<sup>214</sup>, Eleni Pargana<sup>214</sup>, Maria Nasiou<sup>214</sup>, Maria Kosmidou<sup>214</sup>, Iro Rapti<sup>214</sup>, Evangelos Ntotsikas<sup>213</sup>, Konstantinos Chaliasos<sup>213</sup>, Evangelia Ntzani<sup>213,216</sup>, Evangelos Evangelou<sup>213,215</sup>, Konstantina Gartzonika<sup>217</sup>, Ioannis Georgiou<sup>217</sup> & Ioanna Tzoulaki<sup>213,215,218</sup>

## COVID19-Host(a)ge

**Analysis team lead** David Ellinghaus<sup>219,220</sup>, Frauke Degenhardt<sup>219</sup>, Mario Cáceres<sup>221,222</sup>, Simonas Juzenas<sup>219,223</sup> & Tobias L. Lenz<sup>224,225</sup>

**Data collection lead** Agustín Albillos<sup>226,227</sup>, Antonio Juliá<sup>228</sup>, Daniele Prati<sup>229</sup>, Erik Solligård<sup>230</sup>, Federico Garcia<sup>231,232</sup>, Florian Tran<sup>219,233</sup>, Frank Hanson<sup>234,235</sup>, Guido Baselli<sup>229</sup>, Heinz Zoller<sup>236,237</sup>, Jan Cato Holter<sup>238,239</sup>, Javier Fernández<sup>240,241</sup>, Jordi Barretina<sup>242,243</sup>, Luca Valentini<sup>229,244</sup>, Luis Bujanda<sup>227,245</sup>, Manuel Romero-Gómez<sup>227,246,247,248,249</sup>, Maria Buti<sup>227,250,251</sup>, Mauro D'Amato<sup>252,253</sup>, Jesus M. Banales<sup>227,254</sup>, Philip Rosenstiel<sup>219</sup>, Philipp Koehler<sup>255,256,148</sup>, Pietro Invernizzi<sup>257,258</sup>, Rafael de Cid<sup>259</sup>, Rosanna Asselta<sup>260,261</sup>, Stefan Schreiber<sup>219,233</sup>, Stefano Duga<sup>260,261</sup> & Ute Hehr<sup>262</sup>

**Admin team lead** Andre Franke<sup>219,263</sup>, Douglas Maya-Miles<sup>227,248,249</sup>, Johannes R. Hov<sup>238,264,265,266</sup>, Tom H. Karlsen<sup>238,264,265,266</sup> & Trine Folseraas<sup>238,264,265,266</sup>

**Analysis team member** Ana Teles<sup>224,225</sup>, Anja Tanck<sup>219</sup>, Christoph Gassner<sup>219,267</sup>, Clinton Azuure<sup>224,225</sup>, Eike Matthias Wacker<sup>219</sup>, Florian Uellendahl-Werth<sup>219</sup>, Georg Hemmrich-Stanisak<sup>219</sup>, Hesham ElAbd<sup>219</sup>, Jan Kässens<sup>219</sup>, Jatin Arora<sup>28,268,269,270,271</sup>, Jon Lerga-Jaso<sup>272</sup>, Lars Wienbrandt<sup>219</sup>, Malte Christoph Rühlmann<sup>219,273</sup>, Mareike Wendorff<sup>219</sup>, Maria E. Figuera Basso<sup>219</sup>, May Sissel Vadla<sup>274,275</sup>, Michael Wittig<sup>219</sup>, Nicole Braun<sup>219,276</sup>, Ole Berner Lenning<sup>274,277</sup>, Onur Özer<sup>224,225</sup>, Ronny Myhre<sup>278</sup>, Soumya Raychaudhuri<sup>28,268,269,270,271,279</sup>, Tanja Wesse<sup>219</sup>, Wolfgang Albrecht<sup>219</sup> & Xiaoli Yi<sup>219</sup>

**Data collection member** Aaron Blandino Ortiz<sup>280</sup>, Adolfo de Salazar<sup>231,232</sup>, Adolfo Garrido Cheroles<sup>281</sup>, Adriana Palom<sup>228,251</sup>, Agustín Ruiz<sup>282,283</sup>, Alba-Estela Garcia-Fernandez<sup>284</sup>, Albert Blanco-Gras<sup>284</sup>, Alberto Mantovani<sup>260,261</sup>, Aleksander Rygh Holten<sup>238,285</sup>, Alessandra Bander<sup>229,244</sup>, Alessandro Cherubini<sup>229</sup>, Alessandro Protti<sup>260,261</sup>, Alessio Aghemo<sup>260,261</sup>, Alessio Gerussi<sup>257,258</sup>, Alfredo Ramirez<sup>256,286,287,288,289</sup>, Almut Nebel<sup>219</sup>, Ana Barreira<sup>251</sup>, Ana Lleo<sup>260,261</sup>, Anders Benjamin Kildal<sup>290</sup>, Andrea Biondi<sup>291</sup>, Andrea Caballero-Garralda<sup>292</sup>, Andrea Gori<sup>229,293</sup>, Andreas Glück<sup>233</sup>, Andreas Lind<sup>239</sup>, Anna Carreras Nolla<sup>259</sup>, Anna Latiano<sup>294</sup>, Anna Ludovica Fracanzan<sup>229,244</sup>, Anna Puschuck<sup>219</sup>, Annalisa Cavallero<sup>295</sup>, Anne Ma Dyrhol-Riise<sup>238,296</sup>, Antonella Ruello<sup>297</sup>, Antonio Muscatello<sup>229</sup>, Antonio Voza<sup>260,261</sup>, Ariadna Rando-Segura<sup>250,298</sup>, Aurora Solier<sup>299</sup>, Beatriz Cortes<sup>259</sup>, Beatriz Mateos<sup>226,227</sup>, Beatriz Nafria-Jimenez<sup>291</sup>, Benedikt Schaefer<sup>236,237</sup>, Carla Bellinghausen<sup>300</sup>, Carlos Ferrando<sup>240,301</sup>, Carmen de la Horra<sup>247,248,249,302,303</sup>, Carmen Quereda<sup>304</sup>, Chiara Scollo<sup>305</sup>, Christoph Lange<sup>306,307,308</sup>, Cinzia Hu<sup>309</sup>, Cinzia Paccapelo<sup>229</sup>, Claudio Angelini<sup>310</sup>, Claudio Cappadona<sup>261</sup>, Cristiana Bianco<sup>229</sup>, Cristina Cea<sup>284</sup>, Cristina Sancho<sup>311</sup>, Dag Arne Lihaug Hoff<sup>312,313</sup>, Daniela Galimberti<sup>229,244</sup>, David Haschka<sup>314</sup>, David Jiménez<sup>299</sup>, David Pestaña<sup>315</sup>, David Toapanta<sup>240</sup>, Eduardo Muñoz-Díaz<sup>316</sup>, Elena Azzolini<sup>260,261</sup>, Elena Sandoval<sup>240</sup>, Eleonora Binatti<sup>258,317</sup>, Elio Scarpini<sup>229,244</sup>, Elisabetta Casalone<sup>318</sup>, Eloisa Urrechaga<sup>319,320</sup>, Elvezia Maria Paraboschi<sup>260,261</sup>, Emanuele Pontal<sup>321</sup>, Enric Reverter<sup>240</sup>, Enrique J. Calderón<sup>247,248,249,302,303</sup>, Enrique Navas<sup>304</sup>, Ernesto Contro<sup>322</sup>, Eunate Arana-Arri<sup>320</sup>, Fátima Aziz<sup>240</sup>, Félix Garcia Sánchez<sup>223</sup>, Ferruccio Cierotti<sup>229</sup>, Filippo Martinelli-Boneschi<sup>244,325</sup>, Flora Peyvandini<sup>326,327</sup>, Francesco Blasi<sup>328,329</sup>, Francesco Malvestiti<sup>244</sup>, Francisco J. Medrano<sup>247,248,302,303,330</sup>, Francisco Mesonero<sup>226,227</sup>, Francisco Rodriguez-Frias<sup>227,228,350,331</sup>, Fredrik Müller<sup>238,239</sup>, Giacomo Bellani<sup>332,333</sup>, Antonio Pesenti<sup>229,334</sup>, Alberto Zanella<sup>229,334</sup>, Giacomo Grasselli<sup>229,334</sup>, Gianni Pezzoli<sup>335</sup>, Giorgio Costantini<sup>229,244</sup>, Giovanni Albano<sup>297</sup>, Giulia Cardamone<sup>261</sup>, Giuseppe Bellelli<sup>336,337</sup>, Giuseppe Citerio<sup>336,338</sup>, Giuseppe Foti<sup>336,339</sup>, Giuseppe Lamorte<sup>229</sup>, Giuseppe Matullo<sup>318</sup>, Hayato Kurihara<sup>310</sup>, Holger Neb<sup>340</sup>, Ilaria My<sup>260</sup>, Isabel Hernández<sup>336,341</sup>, Itziar de Rojas<sup>282,283</sup>, Iván Galván-Femenia<sup>259</sup>, Jan Egil Afset<sup>312,342</sup>, Jan Heyckendorff<sup>306,307,308,343</sup>, Jan Kristian Damås<sup>344,345</sup>, Javier Ampuero<sup>227,246,247,248,249</sup>, Javier Martin<sup>346</sup>, Jeanette Erdmann<sup>347,348,349</sup>, Joan Ramon Badia<sup>350</sup>, Joaquin Dopazo<sup>248,351</sup>, Jonas Bergan<sup>352</sup>, Jose Hernández Quero<sup>232,353</sup>, Josune Goikotxea<sup>354</sup>, Juan Delgado<sup>247,248,249,302,303</sup>, Juan M. Guerrero<sup>247,248,249</sup>, Kari Risnes<sup>345,355</sup>, Karina Banasik<sup>356</sup>, Karl Erik Müller<sup>357</sup>, Karoline I. Gaede<sup>358,359,360</sup>, Koldo Garcia-Etxebarria<sup>227,245</sup>, Kristian Tonby<sup>238,296</sup>, Lars Heggelund<sup>357,361</sup>, Laura Rachele Bettini<sup>362</sup>, Lauro Sumoy<sup>363</sup>, Leonardo Terranova<sup>229</sup>, Lise Tuset Gustad<sup>364,365</sup>, Lucia Garbarino<sup>366</sup>, Luigi Santoro<sup>227</sup>, Luis Téllez<sup>226,227</sup>, Luisa Roade<sup>227,250,251</sup>, Mahnoosh Ostadrezza<sup>229</sup>, Maider Intxausti<sup>311</sup>, Manolis Kogevas<sup>302,367,368,369</sup>, Mar Riveiro-Barciela<sup>227,250,251</sup>, Marco Schaefer<sup>370</sup>, Maria A. Gutiérrez-Stampa<sup>371</sup>, Maria Carrabba<sup>309</sup>, Maria G. Valsecchi<sup>372,373</sup>, Maria Hernandez-Tejero<sup>240</sup>, Maria J. G. T. Vreherschild<sup>374</sup>, Maria Manunta<sup>229</sup>, Mariáibert Acosta-Herrera<sup>346</sup>, Mariella D'Angio<sup>362</sup>, Marina Baldini<sup>229</sup>, Marina Cazzaniga<sup>375</sup>, Marta Marquie<sup>282,283</sup>, Massimo Castoldi<sup>297</sup>, Maurizio Ceconchi<sup>260,261</sup>, Melissa Tomasi<sup>229</sup>, Mercè Boada<sup>282,283</sup>, Michael Joannidis<sup>376</sup>, Michela Mazzocco<sup>366</sup>, Michele Ciccarelli<sup>310</sup>, Miguel Rodríguez-Gandia<sup>226,227</sup>, Monica Boccialone<sup>310</sup>, Monica Miozzo<sup>244,309</sup>, Natale Imaz Ay<sup>320</sup>, Natalia Bla<sup>259</sup>, Natalia Chueca<sup>221</sup>, Nicola Montano<sup>229,244</sup>, Nilda Martínez<sup>377</sup>, Oliver A. Cornely<sup>149,255,256,378</sup>, Orazio Palmieri<sup>294</sup>, Paola Favero<sup>336,379</sup>, Paoletta Preatoni<sup>310</sup>, Paolo Bonfant<sup>336,380</sup>, Paolo Omodei<sup>310</sup>, Paolo Tentorio<sup>260</sup>, Pedro Castro<sup>240</sup>, Pedro M. Rodrigues<sup>227,254</sup>, Laura Izquierdo-Sanchez<sup>227,245</sup>, Pedro Pablo España<sup>319</sup>, Per Hoffmann<sup>381</sup>, Petra Bacher<sup>219,382</sup>, Raúl de Pablo<sup>280</sup>, Ricard Ferrer<sup>383</sup>, Roberta Gualtierotti<sup>229,244</sup>, Rocío Gallego-Durán<sup>227,248,249</sup>, Rosa Nieto<sup>299</sup>, Rossana Carpani<sup>229</sup>, Rubén Morilla<sup>229</sup>, Salvatore Badalamenti<sup>260</sup>, Sammra Haider<sup>284</sup>, Sandra Ciesek<sup>385,386</sup>, Sara Bombace<sup>260,261</sup>, Sara Marsal<sup>229</sup>, Sebastian Klein<sup>376</sup>, Serena Pelusi<sup>229,244</sup>, Sibylle Wilfling<sup>235,262,387</sup>, Siegfried Goerg<sup>388</sup>, Silvano Bosari<sup>229,244</sup>, Søren Brunak<sup>220</sup>, Stefanie Heilmann-Heimbach<sup>381</sup>, Stefano Aliberti<sup>260,261</sup>, Susanne Dudman<sup>238,239</sup>, Tenghao Zheng<sup>269</sup>, Thomas Bahmer<sup>253</sup>, Tomas Pumarola<sup>190,391</sup>, Trinidad Gonzalez Cejudo<sup>392</sup>, Valeria Rimoldi<sup>260,261</sup>, Valter Monzani<sup>229</sup>, Vegard Skogen<sup>393,394</sup>, Vicente Friaza<sup>247,248,249,302,303</sup>, Victor Andrade<sup>286,287</sup>, Victor Moreno<sup>302,395,396,397</sup>, Wolfgang Peter<sup>370,398</sup>, Xavier Farre<sup>259</sup> & Yascha Khodamoradi<sup>374</sup>

**Admin team member** Marit M. Grimsrud<sup>238,265,266</sup> & Sandra May<sup>219</sup>

## Covid19g-CL

**Data collection lead** Alicia Colombo<sup>399,400</sup>, Monardes-Ramirez A. Virginia<sup>401</sup>, Cristina Dorador<sup>402</sup>, Macarena Fuentes-Guajardo<sup>30</sup>, Andrea X. Silva<sup>403,404</sup> & Yolanda Espinosa-Parrilla<sup>405,406,407</sup>

**Admin team lead** Ricardo A. Verdugo<sup>408,409,410</sup>

**Analysis team member** Cristian E. Yáñez<sup>409</sup>, Rocío M. Retamales-Ortega<sup>409</sup> & Juan M. Saez Hidalgo<sup>411</sup>

**Data collection member** Eduardo A. Tobar-Calfucoy<sup>412,413</sup>, Laura Carvajal-Silva<sup>409</sup>, Matías F. Martínez<sup>412,413,414</sup>, Leslie C. Cerpa<sup>415,416</sup>, Muñoz A. Christian<sup>417</sup>, Claudio Cappelli<sup>418</sup>, Hector Valenzuela-Jorquera<sup>416</sup>, Daniela Zapata-Contreras<sup>405,406</sup>, Paula Zuñiga-Pacheco<sup>405,406</sup>, Estefanía A. Nova-Lamperti<sup>419</sup>, Sergio A. Sanhueza<sup>419</sup>, Gerardo Donoso<sup>400</sup>, Pamela Bocchieri<sup>399</sup> & Pia Kochifas<sup>401</sup>

**Admin team member** Luis A. Quiñones<sup>412,413,414</sup>

#### Danish COVID-19 Genomic Consortium

**Analysis team lead** Karina Banasik<sup>220</sup>

**Data collection lead** Ole Birger Pedersen<sup>420</sup>

**Analysis team member** Frank Geller<sup>421</sup>, David Westergaard<sup>220</sup> & Celia Burgos Sequeros<sup>220</sup>

**Data collection member** Janna Nissen<sup>422</sup>, Susanne Dam Nielsen<sup>423</sup>, Ulla Feldt-Rasmussen<sup>424</sup>, Sofie Bliddal<sup>424</sup>, Kirsten Grønbaek<sup>425</sup> & Søren Brunak<sup>220</sup>

**Admin team member** Henrik Ullum<sup>426</sup>, Sisse Rye Ostrowski<sup>422</sup> & Bjørke Feenstra<sup>421</sup>

#### Egypt hgCOVID hub

**Analysis team lead** Mari E. K. Niemi<sup>100</sup>

**Data collection lead** Doaa Shahin<sup>22</sup> & Yasser M. El-Sherbiny<sup>21,22</sup>

**Admin team lead** Kathrin Aprile von Hohenstaufen Puoti<sup>12,13</sup>, Ali Sobh<sup>427</sup>, Madonna M. Eltokhy<sup>23</sup> & Ashraf Shoma<sup>428</sup>

**Analysis team member** Mattia Cordiol<sup>5</sup>, Andrea Corbetta<sup>3</sup> & Lindokuhle Nkambul<sup>105,429</sup>

**Data collection member** Tamer A. Elhadidy<sup>430</sup>, Mohamed S. Abd Elghafar<sup>431</sup>, Jehan J. El-Jawhari<sup>21,22</sup>, Attia A. S. Mohamed<sup>23</sup>, Marwa H. Elnagdy<sup>432</sup>, Amr Samir<sup>428</sup>, Mahmoud Abdel-Aziz<sup>433</sup>, Walid T. Khafaga<sup>434</sup>, Walaa M. El-Lawaty<sup>435</sup>, Mohamed S. Torky<sup>435</sup>, Mohamed R. El-Shanshory<sup>436</sup>, Ahmed Elzeiny<sup>22</sup>, Amal Rashad<sup>437</sup> & Tamer A. Mansour<sup>22,438</sup>

**Admin team member** Amr M. Yassen<sup>439</sup>, Mohamed A. F. Hegazy<sup>428</sup>, Kamal Okasha<sup>440</sup>, Mohammed A. Eid<sup>441</sup> & Moahmed S. Hanteera<sup>435</sup>

#### EraCORE

**Analysis team lead** Carolina Medina-Gomez<sup>442</sup>

**Data collection lead** M. Arfan Ikram<sup>443</sup>

**Admin team lead** Andre G. Uitterlinden<sup>443,444</sup>

#### FinnGen

**Admin team lead**<sup>445</sup>

**Analysis team member** Samuli Ripatti<sup>1,446,447</sup>, Bradley Jermy<sup>3</sup> & Sanni Ruotsalainen<sup>446</sup>

**Data collection member** Kati Kristiansson<sup>448</sup>, Sami Koskelainen<sup>448</sup>, Markus Perola<sup>448,449</sup>, Kati Donner<sup>3</sup>, Katja Kivinen<sup>3</sup> & Aarno Palotie<sup>3</sup>

**Admin team member** Mari Kaunisto<sup>3</sup>

#### French hgCOVID

**Analysis team lead** Hanna Julienne<sup>450</sup>

**Data collection lead** Hugues Aschard<sup>450</sup>, Jean-Francois Deleuze<sup>451</sup>, Stephanie Debette<sup>452,453</sup>, David-Alexandre Tregouet<sup>452</sup> & Laurent Abel<sup>454,455</sup>

**Analysis team member** Léo Henches<sup>450</sup>, Edith Lefloch<sup>451</sup> & Dandine-Roulland Claire<sup>451</sup>

**Data collection member** Anavaj Sakuntabhai<sup>456</sup>, Thomas Bourgeron<sup>456</sup>, Robert Olaso<sup>451</sup>, Delphine Bacq Daian<sup>451</sup>, Isabelle Pellegrin<sup>457,458</sup>, Jean-Laurent Casanova<sup>454,455</sup>, Aurélie Cobat<sup>454</sup>, Emmanuelle Jouanguy<sup>454</sup>, Qian Zhang<sup>454,459</sup>, Jade Ghosn<sup>460</sup>, France Mentre<sup>460</sup>, Cédric Laouénan<sup>460</sup>, Sarah Tubiana<sup>460</sup>, Catherine Chirouze<sup>461</sup>, Luis Quintana-Murci<sup>462,463</sup>, Etienne Patin<sup>464</sup> & Darragh Duffy<sup>465</sup>

**Admin team member** Anne Boland<sup>451</sup>

#### GCAT. Genomes For Life

**Analysis team lead** Rafael de Cid<sup>242</sup>

**Data collection lead** Jordi Barretina<sup>243</sup>, Anna Carreras<sup>242</sup>, Victor Moreno<sup>466</sup> & Manolis Kogevinas<sup>367,368,369,467</sup>

**Analysis team member** Iván Galván-Femenía<sup>242</sup>, Natalia Blay<sup>242</sup>, Xavier Farré<sup>242</sup> & Lauro Sumoy<sup>242</sup>

**Data collection member** Beatriz Cortés<sup>242</sup>, Josep Maria Mercader<sup>468,469,470,471</sup>, Marta Guindo-Martinez<sup>468</sup>, David Torrents<sup>468</sup>, Judith Garcia-Aymerich<sup>367,368,467</sup>, Gemma Castaño-Vinyals<sup>367,368,369,467</sup> & Carlota Dobaño<sup>367,472</sup>

#### Genes & Health

**Analysis team lead** David A. van Heel<sup>473</sup>

**Data collection lead** Karen A. Hunt<sup>473</sup>

**Admin team lead** Richard C. Trembath<sup>474</sup>

**Analysis team member** Benjamin Meir Jacobs<sup>475</sup>, Qin Qin Huang<sup>476</sup> & Hilary C. Martin<sup>476</sup>

**Data collection member** Dan Mason<sup>477</sup>, Bhavi Trivedi<sup>473</sup>, John Wright<sup>477</sup> & Malathy Munisamy<sup>477</sup>

**Admin team member** David A. van Heel<sup>478</sup>, Karen A. Hunt<sup>478</sup>, Sarah Finer<sup>475</sup> & Christopher J. Griffiths<sup>475</sup>

#### Genetic influences on severity of COVID-19 illness in Korea

**Analysis team lead** Mark I. McCarthy<sup>479</sup> & Carrie Rosenberger<sup>479</sup>

**Data collection lead** Jong Eun Lee<sup>480</sup>

**Analysis team member** Diana Chang<sup>479</sup>, Christian Hammer<sup>479</sup>, Julie Hunkapiller<sup>479</sup>, Anubha Mahajan<sup>479</sup>, Rion Pendergrass<sup>479</sup>, Lara Sucheston-Campbell<sup>479</sup> & Brian Yaspan<sup>479</sup>

**Data collection member** Hyun Soo Lee<sup>480</sup>, Eunsoon Shin<sup>480</sup>, Hye Yoon Jang<sup>480</sup>, Sunmie Kim<sup>481</sup>, Sungmin Kym<sup>482</sup>, Yeon-Sook Kim<sup>482</sup>, Hyeonseok Jeong<sup>482</sup>, Ki Tae Kwon<sup>483</sup>, Shin-Woo Kim<sup>483</sup>, Jin Yong Kim<sup>484</sup>, Young Rock Jang<sup>484</sup>, Hyun ah Kim<sup>485</sup>, Ji yeon Lee<sup>485</sup>, Jeong Eun Lee<sup>486</sup>, Shinwon Lee<sup>486</sup>, Kang-Won Choe<sup>487</sup>, Yu Min Kang<sup>487</sup>, Sun Ha Jee<sup>488</sup>, Keum Ji Jung<sup>488</sup>, Hyun-Young Park<sup>489</sup>, Bong-Jo Kim<sup>490</sup>, Young Jin Kim<sup>490</sup>, Mi Yeong Hwang<sup>490</sup> & Kyungheon Yoon<sup>490</sup>

#### GenOMICC

**Analysis team lead** Erola Pairo-Castineira<sup>491,492,493</sup>, Konrad Rawlik<sup>491</sup>, Athanasios Kousathanas<sup>36</sup> & Mark J. Caulfield<sup>36,494</sup>

**Data collection lead** J. Kenneth Baillie<sup>491,492,493,495</sup>

**Admin team lead** Fiona Griffiths<sup>493</sup>

**Analysis team member** Andrew D. Bretherick<sup>491,492,496</sup>, Alex Stuckey<sup>36</sup>, Christopher A. Odhams<sup>36</sup>, Susan Walker<sup>36</sup>, Clark D. Russell<sup>493,497</sup>, Tomas Malinauskas<sup>498</sup>, Yang Wu<sup>499</sup>, Xia Shen<sup>500,501</sup>, Katherine S. Elliott<sup>498</sup>, Kirstie Morrice<sup>502</sup>, Sean Keating<sup>495</sup>, Bo Wang<sup>493</sup>, Daniel Rhodes<sup>36</sup>, Lucija Klaric<sup>492</sup>, Marie Zechner<sup>493</sup>, Nick Parkinson<sup>493</sup>, Angie Fawkes<sup>502</sup>, Lee Murphy<sup>502</sup>, Veronique Vitart<sup>492</sup>, James F. Wilson<sup>492,501</sup>, Jian Yang<sup>503,504</sup>, Richard H. Scott<sup>36,505</sup>, Loukas Moutsianas<sup>36</sup> & Andy Law<sup>493</sup>

**Data collection member** Colin Begg<sup>506</sup>, Sara Clohisey Hendry<sup>493</sup>, Charles Hinds<sup>42</sup>, Peter Horby<sup>507</sup>, Julian Knight<sup>498</sup>, Lowell Ling<sup>508</sup>, David Maslove<sup>509</sup>, Danny McAuley<sup>510,511</sup>, Johnny Millar<sup>486</sup>, Hugh Montgomery<sup>712</sup>, Alistair Nichol<sup>513</sup>, Peter J. M. Openshaw<sup>514,515</sup>, Alexandre C. Pereira<sup>516</sup>, Chris P. Ponting<sup>492</sup>, Kathy Rowan<sup>517</sup>, Malcolm G. Semple<sup>518,519</sup>, Manu Shankar-Hari<sup>497</sup>, Charlotte Summers<sup>520</sup>, Timothy Walsh<sup>495</sup>, Jacqueline Pan<sup>521</sup>, Neus Grau<sup>521</sup>, Tim Owen Jones<sup>521</sup>, Rosario Lim<sup>521</sup>, Martina Marotti<sup>521</sup>, Christopher Whittom<sup>521</sup>, Aneta Bociel<sup>521</sup>, Sara Campos<sup>521</sup>, Gill Arbane<sup>521</sup>, Marlies Ostermann<sup>521</sup>, Mina Cha<sup>521</sup>, Fabiola D'Amato<sup>521</sup>, Eirini Kosifidou<sup>521</sup>, Shelley Lorah<sup>521</sup>, Kyma Morera<sup>521</sup>, Laura Brady<sup>522</sup>, Keith Hugill<sup>522</sup>, Jeremy Henning<sup>522</sup>, Stephen Bonne<sup>522</sup>, Evie Headlam<sup>522</sup>, Jessica Jones<sup>522</sup>, Abigail Lis<sup>522</sup>, Joanne Morley<sup>522</sup>, Amy Welford<sup>522</sup>, Bobette Kamangu<sup>522</sup>, Anitha Ratnakumar<sup>522</sup>, Abiola Shoremekun<sup>522</sup>, Zoe Alldis<sup>523</sup>, Raine Astin-Chamberlain<sup>523</sup>, Fatima Bibi<sup>523</sup>, Jack Biddle<sup>523</sup>, Sarah Blow<sup>523</sup>, Matthew Bolton<sup>523</sup>, Catherine Borra<sup>523</sup>, Ruth Bowles<sup>523</sup>, Maudrian Burton<sup>523</sup>, Yasmin Choudhury<sup>523</sup>, Amber Cox<sup>523</sup>, Amy Easthope<sup>523</sup>, Patrizia Ebano<sup>523</sup>, Stavros Fotiadis<sup>523</sup>, Jana Gurasashvili<sup>523</sup>, Rosslyn Halls<sup>523</sup>, Pippa Hartridge<sup>523</sup>, Delordson Kallon<sup>523</sup>, Jamila Kassam<sup>523</sup>, Ivone Lancoma-Malcolm<sup>523</sup>, Maninderpal Matharu<sup>523</sup>, Peter May<sup>523</sup>, Oliver Mitchelmore<sup>523</sup>, Tabitha Newman<sup>523</sup>, Mital Patel<sup>523</sup>, Jane Pheby<sup>523</sup>, Irene Pinzuti<sup>523</sup>, Zoe Prime<sup>523</sup>, Oleksandra Pryszczyna<sup>523</sup>, Julian Shiel<sup>523</sup>, Melanie Taylor<sup>523</sup>, Carey Tierney<sup>523</sup>, Olivier Zongo<sup>523</sup>, Suzanne Wood<sup>523</sup>, Anne Zak<sup>523</sup>, David Collie<sup>523</sup>, Manuela Mundy<sup>524</sup>, Christopher Thompson<sup>524</sup>, Lisa Pritchard<sup>524</sup>, Minnie Gellamucho<sup>524</sup>, David Cartledge<sup>524</sup>, Nageswar Bandla<sup>524</sup>, Lucy Bailey<sup>524</sup>, Michelle Davies<sup>524</sup>, Jane Delaney<sup>524</sup>, Leanne Scott<sup>524</sup>, Marwa Abdelrazik<sup>525</sup>, Frater Alasdair<sup>525</sup>, David Carter<sup>525</sup>, Munzir Elhassan<sup>525</sup>, Arunkumar Ganesan<sup>525</sup>, Samuel Jenkins<sup>525</sup>, Zoe Lamond<sup>525</sup>, Dharam Purohit<sup>525</sup>, Kumar Rohit<sup>525</sup>, Malik Saleem<sup>525</sup>, Alanna Wall<sup>525</sup>, Kugan Xavier<sup>525</sup>, Dhanalaksmi Bakthavatsalam<sup>525</sup>, Kirolos Gehad<sup>525</sup>, Pakeerathan Gnanapragasam<sup>525</sup>, Kapil Jain<sup>525</sup>, Swati Jain<sup>525</sup>, Abdul Malik<sup>525</sup>, Naveen Pappachan<sup>525</sup>, Jeronimo Moreno-Cuesta<sup>525</sup>, Anne Haldeos<sup>525</sup>, Rachel Vincent<sup>525</sup>, Maryjane Oziegb<sup>525</sup>, Anna Cavazza<sup>526</sup>, Maeve Cockrell<sup>526</sup>, Eleanor Corcoran<sup>526</sup>, Maria Depante<sup>526</sup>, Clare Finney<sup>526</sup>, Ellen Jerome<sup>526</sup>, Abigail Knighton<sup>526</sup>, Monalisa Nayak<sup>526</sup>, Evita Pappa<sup>526</sup>, Rohit Saha<sup>526</sup>, Sian Saha<sup>526</sup>, Andrew Dodd<sup>526</sup>, Kevin O'Reilly<sup>526</sup>, Mark McPhail<sup>526</sup>, Emma Clarey<sup>526</sup>, Harriet Noble<sup>526</sup>, John Smith<sup>526</sup>, Phoebe Coghlan<sup>527</sup>, Stephen Brett<sup>527</sup>, Anthony Gordon<sup>527</sup>, Maie Templeton<sup>527</sup>, David Antcliffe<sup>527</sup>, Dorota Banach<sup>527</sup>, Sarah Darnell<sup>527</sup>, Ziortza Fernandez<sup>527</sup>, Eleanor Jepsen<sup>527</sup>, Amal Mohammed<sup>527</sup>, Roceld Rojo<sup>527</sup>, Sonia Sousa Arias<sup>527</sup>, Anita Tamang Gurung<sup>527</sup>, Jenny Wong<sup>527</sup>, Jaime Fernandez-Roman<sup>528</sup>, David O. Hamilton<sup>528</sup>, Emily Johnson<sup>528</sup>, Brian Johnston<sup>528</sup>, Maria Lopez Martinez<sup>528</sup>, Suleman Mulla<sup>528</sup>, Alicia A. C. Waite<sup>528</sup>



# Matters arising

Karen Williams<sup>528</sup>, Victoria Waugh<sup>528</sup>, Ingeborg Welters<sup>528</sup>, Jessica Emblem<sup>528</sup>, Maria Norris<sup>528</sup>, David Shaw<sup>528</sup>, Archana Bhashyal<sup>529</sup>, Sally Beer<sup>529</sup>, Paula Hutton<sup>529</sup>, Stuart McKechnie<sup>529</sup>, Neil Davidson<sup>529</sup>, Soya Mathew<sup>529</sup>, Grace Reaction<sup>529</sup>, Jung Ryu<sup>529</sup>, Jean Wilson<sup>529</sup>, Shruti Agrawal<sup>530</sup>, Kay Elston<sup>530</sup>, Megan Jones<sup>530</sup>, Eoghan Meaney<sup>530</sup>, Petra Polgarova<sup>530</sup>, Muhammad Elbehery<sup>530</sup>, Esther Daubney<sup>530</sup>, Anthony Ng<sup>530</sup>, Jocelyn Marshall<sup>530</sup>, Nazama Pathan<sup>530</sup>, Katerina Stroud<sup>530</sup>, Deborah White<sup>530</sup>, Angela Andrew<sup>531</sup>, Saima Ashraf<sup>531</sup>, Amy Clark<sup>531</sup>, Martin Dent<sup>531</sup>, Margaret Langley<sup>531</sup>, Cecilia Peters<sup>531</sup>, Lucy Ryan<sup>531</sup>, Julia Sampson<sup>531</sup>, Shuying Wei<sup>531</sup>, Alice Baddeley<sup>531</sup>, Megan Meredith<sup>531</sup>, Lucy Morris<sup>531</sup>, Alexandra Gibbons<sup>531</sup>, Lisa McLoughlin<sup>531</sup>, Carlos Castro Delgado<sup>532</sup>, Victoria Clark<sup>532</sup>, Deborah Dawson<sup>532</sup>, Lijun Ding<sup>532</sup>, Georgia Durran<sup>532</sup>, Obiageri Ezeobi<sup>532</sup>, Abiola Harrison<sup>532</sup>, William James Hurt<sup>532</sup>, Rebecca Kanu<sup>532</sup>, Ashley Kinch<sup>532</sup>, Susannah Leaver<sup>532</sup>, Ana Lisboa<sup>532</sup>, Jisha Mathew<sup>532</sup>, Kamal Patel<sup>532</sup>, Romina Pepermans Saluzzio<sup>532</sup>, John Rawlins<sup>532</sup>, Tinashe Samakomva<sup>532</sup>, Nirav Shah<sup>532</sup>, Christine Sicat<sup>532</sup>, Joana Teixeira<sup>532</sup>, Joana Gomes De Queiroz<sup>532</sup>, Edna Fernandes Da Gloria<sup>532</sup>, Elena Maccacari<sup>532</sup>, Nikki Yun<sup>532</sup>, Soumenduanna<sup>532</sup>, Sarah Farnell-Ward<sup>532</sup>, Maria Maizcordoba<sup>532</sup>, Maria Thanasi<sup>532</sup>, Hawking Haji Alif<sup>532</sup>, Janice Hastings<sup>533</sup>, Lina Grauslyte<sup>533</sup>, Musarat Hussain<sup>533</sup>, Bobby Ruge<sup>533</sup>, Sam King<sup>533</sup>, Tatiana Pogreban<sup>533</sup>, Lacey Rosaroso<sup>533</sup>, Helen Smith<sup>533</sup>, Mandeep-Kaur Phul<sup>533</sup>, Nikkita Adams<sup>533</sup>, George Frank<sup>533</sup>, Aparna George<sup>533</sup>, Erika Salciute<sup>533</sup>, Joanna Wong<sup>533</sup>, Karen Dunne<sup>533</sup>, Luke Flower<sup>533</sup>, Emma Sharland<sup>533</sup>, Sukhmani Sra<sup>533</sup>, Gillian Andrew<sup>534</sup>, Marie Callaghan<sup>534</sup>, Lucy Barclay<sup>534</sup>, Lucy Marshall<sup>534</sup>, Maria Amamio<sup>534</sup>, Sophie Birch<sup>534</sup>, Kate Briton<sup>534</sup>, Sarah Clark<sup>534</sup>, Katherine Dovern<sup>534</sup>, Dave Hope<sup>534</sup>, Corrienne McCulloch<sup>534</sup>, Scott Simpson<sup>534</sup>, Jo Singleton<sup>534</sup>, Rita Fernandez<sup>535</sup>, Meryem Allen<sup>535</sup>, David Baptista<sup>535</sup>, Rebecca Crowe<sup>535</sup>, Jonathan Fox<sup>535</sup>, Jacyntha Khera<sup>535</sup>, Adam Loveridge<sup>535</sup>, India McKenley<sup>535</sup>, Eriko Morino<sup>535</sup>, Andres Naranjo<sup>535</sup>, Denise O'Connor<sup>535</sup>, Richard Simms<sup>535</sup>, Kathryn Sollesta<sup>535</sup>, Andrew Swain<sup>535</sup>, Harish Venkatesh<sup>535</sup>, Rosie Herdman-Grant<sup>535</sup>, Ana Joseph<sup>535</sup>, Angela Nowin<sup>536</sup>, Steve Rose<sup>536</sup>, David Pogson<sup>536</sup>, Helen Boxall<sup>536</sup>, Lutece Brimfield<sup>536</sup>, Helen Clardie<sup>536</sup>, Zoe Daly<sup>536</sup>, Shenu George<sup>536</sup>, Andrew Gribbin<sup>536</sup>, Yusuf Cheema<sup>537</sup>, Sean Cutler<sup>537</sup>, Owen Richards<sup>537</sup>, Anna Royvon-Reed<sup>537</sup>, Shiney Cherian<sup>537</sup>, Anne Emma Heron<sup>537</sup>, Gemma Williams<sup>537</sup>, Tamas Szakmany<sup>537</sup>, Abby Waters<sup>537</sup>, Kim Collins<sup>537</sup>, Jill Dunhill<sup>537</sup>, Ffion Jones<sup>537</sup>, Rebecca Morris<sup>537</sup>, Lucy Ship<sup>537</sup>, Amy Cardwell<sup>537</sup>, Syamlan Ali<sup>538</sup>, Ravi Bhatteerjee<sup>538</sup>, Rachel Bolton<sup>538</sup>, Srikanth Chukkambotla<sup>538</sup>, Dabheoc Coleman<sup>538</sup>, Jack Dalziel<sup>538</sup>, Joseph Dykes<sup>538</sup>, Christopher Fine<sup>538</sup>, Bethan Gay<sup>538</sup>, Wendy Goddard<sup>538</sup>, Drew Goodchild<sup>538</sup>, Rhiannan Harling<sup>538</sup>, Muhammad Hijazi<sup>538</sup>, Sarah Keith<sup>538</sup>, Meherunnisa Khan<sup>538</sup>, Roseanna Mat<sup>538</sup>, Janet Ryan-Smith<sup>538</sup>, Samuel Saad<sup>538</sup>, Philippa Springle<sup>538</sup>, Jacqueline Thomas<sup>538</sup>, Nick Truman<sup>538</sup>, Aayasha Kazi<sup>538</sup>, Matthew Smith<sup>538</sup>, Heather Collier<sup>538</sup>, Chloe Davison<sup>538</sup>, Stephen Duberley<sup>538</sup>, Jeanette Hargreaves<sup>538</sup>, Janice Hartley<sup>538</sup>, Tahera Patel<sup>538</sup>, Ellen Smith<sup>538</sup>, Alissa Ken<sup>539</sup>, Emma Goodwin<sup>539</sup>, Ahmed Zaki<sup>539</sup>, Clare Tibke<sup>539</sup>, Susan Hopkins<sup>539</sup>, Hywel Gerrard<sup>539</sup>, Matthew Jackson<sup>539</sup>, Sara Bennett<sup>539</sup>, Liane Marsh<sup>539</sup>, Rebecca Mills<sup>539</sup>, Jessica Bell<sup>540</sup>, Helen Campbell<sup>540</sup>, Angela Dawson<sup>540</sup>, Steve Dodds<sup>540</sup>, Stacey Duff<sup>540</sup>, Lisa Gallagher<sup>540</sup>, Gemma McCafferty<sup>540</sup>, Stacey Short<sup>540</sup>, Tracy Smith<sup>540</sup>, Kirsty Thomas<sup>540</sup>, Claire Walker<sup>540</sup>, Jessica Reynolds<sup>540</sup>, Bryan Yates<sup>540</sup>, Hayley McKie<sup>540</sup>, Maria Pantel<sup>540</sup>, Maria Thompson<sup>540</sup>, Gail Waddell<sup>540</sup>, Sarah De Beger<sup>541</sup>, Azmerelda Abrahem<sup>541</sup>, Charlie Dunmore<sup>541</sup>, Rumanah Girach<sup>541</sup>, Rhianna Jones<sup>541</sup>, Emily London<sup>541</sup>, Imrun Nagra<sup>541</sup>, Farah Nasir<sup>541</sup>, Hannah Sainsbury<sup>541</sup>, Clara Smedley<sup>541</sup>, Stephen Brearer<sup>541</sup>, Caroline Burchett<sup>541</sup>, Kathryn Cawley<sup>541</sup>, Maria Faulkner<sup>541</sup>, Helen Jeffrey<sup>541</sup>, Peter Bamford<sup>541</sup>, Firdaus Shaikh<sup>541</sup>, Lauren Slack<sup>541</sup>, Angela Davies<sup>541</sup>, Hollie Brooke<sup>542</sup>, Jose Cebrían Suarez<sup>542</sup>, Ruth Charlesworth<sup>542</sup>, Karen Hanson<sup>542</sup>, John Norris<sup>542</sup>, Alice Poole<sup>542</sup>, Rajdeep Sandhu<sup>542</sup>, Elizabeth Smithson<sup>542</sup>, Muthu Thirumaran<sup>542</sup>, Veronica Wagstaff<sup>542</sup>, Sarah Buckley<sup>542</sup>, Brendan Sloan<sup>542</sup>, Alastair Rose<sup>542</sup>, Amy Major<sup>542</sup>, Alexandra Metcalfe<sup>542</sup>, Christine Almaden-Boyle<sup>543</sup>, Pauline Austin<sup>543</sup>, Susan Chapman<sup>543</sup>, Alexandre Eros<sup>543</sup>, Louise Cabrelli<sup>543</sup>, Stephen Cole<sup>543</sup>, Clare Whyte<sup>543</sup>, Matt Casey<sup>543</sup>, Vasileios Bafitis<sup>544</sup>, George Tsinaslanidis<sup>544</sup>, Cassandra George<sup>544</sup>, Reena Khade<sup>544</sup>, Christopher Black<sup>544</sup>, Sundar Raj Ashok<sup>544</sup>, Sean Farley<sup>545</sup>, Elaine Brinkworth<sup>545</sup>, Rachel Harford<sup>545</sup>, Carl Murphy<sup>545</sup>, Marie Williams<sup>545</sup>, Luke Newey<sup>545</sup>, Hannah Toghil<sup>545</sup>, Sophie Lewis<sup>545</sup>, Tabitha Rees<sup>545</sup>, Ceri Battle<sup>545</sup>, Mark Baker<sup>545</sup>, Jenny Travers<sup>545</sup>, Karen Chesters<sup>545</sup>, Nicola Baxter<sup>546</sup>, Andrew Arnett<sup>546</sup>, Gordan McCreath<sup>546</sup>, Christopher McParland<sup>546</sup>, Laura Rooney<sup>546</sup>, Malcolm Sim<sup>546</sup>, Steven Henderson<sup>546</sup>, Lynn Abel<sup>546</sup>, Carol Dalton<sup>546</sup>, Sophie Kennedy-Hay<sup>546</sup>, Lynn O'Donohoe<sup>546</sup>, Megan O'Hare<sup>546</sup>, Izabela Orlikowska<sup>546</sup>, Natasha Parker<sup>546</sup>, Fiona McNeela<sup>547</sup>, Amanda Lyle<sup>547</sup>, Alistair Hughes<sup>547</sup>, Jayachandran Radhakrishnan<sup>547</sup>, Sian Gibson<sup>547</sup>, Hollie Bancroft<sup>548</sup>, Mary Bellamy<sup>548</sup>, Jacqueline Daglish<sup>548</sup>, Salma Kadiri<sup>548</sup>, Faye Moore<sup>548</sup>, Joanne Rhodes<sup>548</sup>, Mirriam Sangombe<sup>548</sup>, Zhane Peterkin<sup>548</sup>, James Scriven<sup>548</sup>, Margaret Carmody<sup>548</sup>, Juliet Cottle<sup>548</sup>, Emily Peasgood<sup>549</sup>, Laura Ortiz-Ruiz de Gordoia<sup>549</sup>, Claire Phillips<sup>549</sup>, Denise Skinner<sup>549</sup>, Zoe Cinquina<sup>549</sup>, Kate Howard<sup>550</sup>, Rosie Joy<sup>550</sup>, Samantha Roche<sup>550</sup>, Isobel Birkinshaw<sup>550</sup>, Joseph Carter<sup>550</sup>, Jo Ingham<sup>550</sup>, Nicola Marshall<sup>550</sup>, Harriet Pearson<sup>550</sup>, Zoe Scott<sup>550</sup>, Jo Daggin<sup>551</sup>, Jaspreet Gill<sup>551</sup>, Annette Nilsson<sup>551</sup>, Amy Bamford<sup>551</sup>, Diana Hul<sup>551</sup>, Nafeesah Ahmadhaider<sup>551</sup>, Michelle Bates<sup>551</sup>, Christopher McGhee<sup>551</sup>, Hannah Ellis<sup>552</sup>, Gwenlian Sera Howe<sup>552</sup>, Jayaprakash Singh<sup>552</sup>, Natalie Stroud<sup>552</sup>, Lisa Roche<sup>552</sup>, Ceri Lynch<sup>552</sup>, Bethan Deacon<sup>552</sup>, Carla Potchary<sup>552</sup>, Justyna Smeaton<sup>552</sup>, Kevin Agravante<sup>552</sup>, Vinodh Krishnamurthy<sup>553</sup>, Cynthia Diaba<sup>553</sup>, Lincy John<sup>553</sup>, Lai Lim<sup>553</sup>, Rajeev Jha<sup>553</sup>, Jasmine Egan<sup>554</sup>, Timothy Felton<sup>554</sup>, Susannah Glasgow<sup>554</sup>, Grace Padden<sup>554</sup>, Ozerah Choudhri<sup>554</sup>, Joanne Bradley-Potts<sup>554</sup>, Stuart Moss<sup>554</sup>, Saejohn Lingeswaran<sup>554</sup>, Peter Alexander<sup>554</sup>, Craig Brandwood<sup>554</sup>, Sofia Fiouni<sup>554</sup>, Luke Ward<sup>554</sup>, Schvearn Allen<sup>554</sup>, Jane Shaw<sup>554</sup>, Christopher Smith<sup>554</sup>, Olurone Adanini<sup>555</sup>, Rebecca Collins<sup>555</sup>, Maines Msiska<sup>555</sup>, Linda Oforisi<sup>555</sup>, Nikhil Bhatia<sup>555</sup>, Hayley Dolan<sup>555</sup>, Mark Brunton<sup>555</sup>, Jess Caterson<sup>555</sup>, Holly Colles<sup>555</sup>, Liza Keating<sup>555</sup>, Emma Tilney<sup>556</sup>, Nicola Jacques<sup>556</sup>, Matthew Frise<sup>556</sup>, Jennifer Armistead<sup>556</sup>, Shauna Bartley<sup>556</sup>, Parminder Bhuie<sup>556</sup>, Sabi Rai<sup>556</sup>, Gabriela Tomkova<sup>556</sup>, Sandra Greer<sup>557</sup>, Karen Shuker<sup>557</sup>, Ascario Tridente<sup>557</sup>, Emma Dobson<sup>558</sup>, Jodie Hunt<sup>558</sup>, Redmond Tully<sup>558</sup>, Joy Dearden<sup>558</sup>, Andrew Drummond<sup>558</sup>, Prakash Kamath<sup>558</sup>, Emily Bullock<sup>558</sup>, Michelle Mulcahy<sup>558</sup>, Shelina Munn<sup>558</sup>, Grainne O'Connor<sup>558</sup>, Jennifer Philbin<sup>559</sup>, Chloe Rishon<sup>559</sup>, Chloe Scott<sup>559</sup>, Sarah Winnard<sup>559</sup>, Nurkamalia Hasni<sup>559</sup>, Rachel Gascoyne<sup>559</sup>, Joanne Hawes<sup>559</sup>, Kelly Pritchard<sup>559</sup>, Lesley Stevenson<sup>559</sup>, Amanda Whileman<sup>559</sup>, Sarah Beavis<sup>559</sup>, Lauren Bishop<sup>559</sup>, Cindy Carr<sup>559</sup>, Katie Dale<sup>559</sup>, Mary Kelly-Baxter<sup>559</sup>, Adam Mendelski<sup>559</sup>, Emma Moakes<sup>559</sup>, Rheanna Smith<sup>559</sup>, Jan Woodward<sup>559</sup>, Stephanie Wright<sup>559</sup>, Angela Allan<sup>560</sup>, Adriana Botello<sup>560</sup>, Jade Liew<sup>560</sup>, Jasmine Medhora<sup>560</sup>, Erin Trumper<sup>560</sup>, Felicity Savage<sup>560</sup>, Teresa Scott<sup>560</sup>, Marc Place<sup>560</sup>, Callum Kaye<sup>560</sup>, Sarah Benyon<sup>561</sup>, Suzie Marriott<sup>561</sup>, Linda Park<sup>561</sup>, Helen Quinn<sup>561</sup>, Daisy Skyes<sup>561</sup>, Lily Zitter<sup>561</sup>, Kizzy Baines<sup>561</sup>, Elizabeth Gordon<sup>561</sup>, Samantha Keenan<sup>561</sup>,

Andrew Pitt<sup>561</sup>, Katharine Duffy<sup>562</sup>, Jane Ireland<sup>562</sup>, Gary Semple<sup>562</sup>, Lynne Turner<sup>562</sup>, Susanne Cathcart<sup>562</sup>, Dominic Rimmer<sup>562</sup>, Alex Puxty<sup>562</sup>, Kathryn Puxty<sup>562</sup>, Andrew Hurst<sup>562</sup>, Jennifer Miller<sup>562</sup>, Susan Speirs<sup>562</sup>, Lauren Walker<sup>562</sup>, Zena Bradshaw<sup>563</sup>, Joanna Brown<sup>563</sup>, Sarah Melling<sup>563</sup>, Stephen Preston<sup>563</sup>, Nicola Slawson<sup>563</sup>, Scott Warden<sup>563</sup>, Alanna Beasley<sup>563</sup>, Emma Stoddard<sup>563</sup>, Leonie Benham<sup>563</sup>, Jason Cupitt<sup>563</sup>, Melanie Caswell<sup>563</sup>, Lisa Elawamy<sup>563</sup>, Ashleigh Wignall<sup>563</sup>, Belinda Roberts<sup>564</sup>, Hannah Golding<sup>564</sup>, Samantha Leggett<sup>564</sup>, Michelle Male<sup>564</sup>, Martyna Maran<sup>564</sup>, Kirsty Prager<sup>564</sup>, Toran Williams<sup>564</sup>, Kim Golde<sup>564</sup>, Oliver Jones<sup>564</sup>, Rebecca Cusack<sup>564</sup>, Clare Bolger<sup>564</sup>, Rachel Burnish<sup>564</sup>, Michael Carter<sup>564</sup>, Susan Jackson<sup>564</sup>, Karen Salmon<sup>564</sup>, Jonathan Biss<sup>564</sup>, Maia Aqoon<sup>565</sup>, Maria Croft<sup>565</sup>, Victoria Fros<sup>565</sup>, Ian White<sup>565</sup>, Keshnie Govender<sup>565</sup>, Natasha Webb<sup>565</sup>, Liana Stapleton<sup>566</sup>, Colin Wells<sup>566</sup>, Nikitas Nikitas<sup>566</sup>, Ana Sanchez - Rodriguez<sup>566</sup>, Kayleigh Spencer<sup>566</sup>, Bethan Stowe<sup>566</sup>, Yvonne Izzard<sup>567</sup>, Michelle Poole<sup>567</sup>, Sonja Monney<sup>567</sup>, Sallyanne Trotman<sup>567</sup>, Valerie Beech<sup>567</sup>, Edward Combes<sup>567</sup>, Teishel Joefield<sup>567</sup>, Patrick Covernton<sup>568</sup>, Sarah Savage<sup>568</sup>, Elizabeth Woodward<sup>568</sup>, Julie Camsooksai<sup>568</sup>, Henrik Reschreiter<sup>568</sup>, Charlotte Barclay<sup>568</sup>, Yasmin DeAth<sup>568</sup>, Judith Dube<sup>568</sup>, Charlotte Humphrey<sup>568</sup>, Sarah Jenkins<sup>568</sup>, Emma Langridge<sup>568</sup>, Rebecca Milne<sup>568</sup>, Beverley Wadams<sup>568</sup>, Megan Woolcock<sup>568</sup>, Michael Brett<sup>569</sup>, Brian Digby<sup>569</sup>, Lisa Gemmill<sup>569</sup>, James Hornsby<sup>569</sup>, Patrick MacGoey<sup>569</sup>, Pauline O'Neil<sup>569</sup>, Richard Price<sup>569</sup>, Radha Sundaram<sup>569</sup>, Natalie Rodden<sup>569</sup>, Nicola Thomson<sup>569</sup>, Kevin Roone<sup>569</sup>, Susan Currie<sup>569</sup>, Philip Henderson<sup>569</sup>, Bethan Ogg<sup>570</sup>, Simon Whiteley<sup>570</sup>, Liz Wilby<sup>570</sup>, Kate Long<sup>570</sup>, Shailamma Matthew<sup>570</sup>, Sheila Salada<sup>570</sup>, Susan Trost<sup>570</sup>, Sarah Watts<sup>570</sup>, Zoe Friar<sup>570</sup>, Abigail Speight<sup>570</sup>, Victoria Bastion<sup>571</sup>, Humza Chandani<sup>571</sup>, Brice Djeugam<sup>571</sup>, Muhammad Haseeb<sup>571</sup>, Harriet Kent<sup>571</sup>, Gamu Lubimi<sup>571</sup>, Sophie Murdoch<sup>571</sup>, Alastair Thomas<sup>571</sup>, Mada David<sup>571</sup>, Rachel Lorusso<sup>571</sup>, Ana Vochin<sup>571</sup>, Melchizedek Penacerrada<sup>571</sup>, Retno Wulandari<sup>571</sup>, Charlotte Heath<sup>572</sup>, Srinivas Jakkula<sup>572</sup>, Anna Morris<sup>572</sup>, Ashar Ahmed<sup>572</sup>, Arvind Nune<sup>572</sup>, Claire Buttriss<sup>572</sup>, Emma Whitake<sup>572</sup>, Miriam Davey<sup>572</sup>, David Golden<sup>573</sup>, Amy Ackley<sup>573</sup>, Fabio Fernandes<sup>573</sup>, Bec Seaman<sup>573</sup>, Victoria Earl<sup>573</sup>, Amy Collins<sup>574</sup>, Waqas Khalid<sup>574</sup>, Rachel Adam<sup>574</sup>, Estefania Treus<sup>574</sup>, Sarah Holland<sup>575</sup>, Jordan Alfonso<sup>575</sup>, Bethan Blackledge<sup>575</sup>, Michelle Bruce<sup>575</sup>, Laura Jayne Durran<sup>575</sup>, Ayaa Eltayeb<sup>575</sup>, Jade Harris<sup>575</sup>, Samuel Hey<sup>575</sup>, Martin Hruska<sup>575</sup>, Thomas Lamb<sup>575</sup>, Joanne Rothwell<sup>575</sup>, Adele Fitzgerald<sup>575</sup>, Gabriella Lindergerd<sup>575</sup>, Helen T-Michael<sup>575</sup>, Tracey Duncan<sup>575</sup>, Sharon Baxter-Dore<sup>575</sup>, Lisa Cooper<sup>575</sup>, Claire Fox<sup>575</sup>, Jacinta Guerin<sup>575</sup>, Tracey Hodgkiss<sup>575</sup>, Karen Connolly<sup>575</sup>, Paul McAlinden<sup>576</sup>, Victoria Bridgett<sup>576</sup>, Maggie Farber<sup>576</sup>, A. Gulati<sup>576</sup>, Helen Hanson<sup>576</sup>, Sinead Kelly<sup>576</sup>, Louise McCormack<sup>576</sup>, Rachel Nixon<sup>576</sup>, Philip Robinson<sup>576</sup>, Victoria Slater<sup>576</sup>, Elaine Stephenson<sup>576</sup>, Andrea Webster<sup>576</sup>, K. Webster<sup>576</sup>, Carole Hays<sup>576</sup>, Anne Hudson<sup>576</sup>, Bijal Patel<sup>576</sup>, Ian Clement<sup>576</sup>, John Davis<sup>576</sup>, Sarah Francis<sup>576</sup>, Douglas Jerry<sup>576</sup>, Caroline Abernathy<sup>577</sup>, Louise Foster<sup>577</sup>, Andrew Grant<sup>577</sup>, Lucia Cabral-Ortega<sup>577</sup>, Matthew Hines<sup>577</sup>, Victoria Martinson<sup>577</sup>, Elizabeth Stones<sup>577</sup>, Karen Winter<sup>577</sup>, Esther Barrow<sup>578</sup>, Katharine Wylie<sup>578</sup>, Deborah Baines<sup>578</sup>, Katie Birchall<sup>578</sup>, Laurel Kolakaluri<sup>578</sup>, Richard Clark<sup>578</sup>, Anila Sukumaran<sup>578</sup>, Melanie Barker<sup>578</sup>, Deborah Pariporanon<sup>578</sup>, Lara Smith<sup>578</sup>, Charlotte Taylor<sup>578</sup>, Charlotte Downes<sup>579</sup>, Melanie Hayman<sup>579</sup>, Katie Riches<sup>579</sup>, Priya Daniel<sup>579</sup>, Deepak Subramanian<sup>579</sup>, Kathleen Holding<sup>579</sup>, Mary Hilton<sup>579</sup>, Arly Mcdonald<sup>579</sup>, Georgina Richardson<sup>579</sup>, Georgia Hallada<sup>580</sup>, Peter Harding<sup>580</sup>, Carrie Reddy<sup>580</sup>, Ian Turner-Bone<sup>580</sup>, Laura Wilding<sup>580</sup>, Robert Parker<sup>580</sup>, Michaela Lloyd<sup>580</sup>, Leanne Smith<sup>580</sup>, Charlie Kelly<sup>580</sup>, Maria Lazo<sup>581</sup>, Alan Neal<sup>581</sup>, Olivia Walton<sup>581</sup>, Julie Melville<sup>581</sup>, Jay Naisbitt<sup>581</sup>, Rosane Jones<sup>581</sup>, Sara Callam<sup>582</sup>, Lisa Hudg<sup>582</sup>, Jocelyn Keshet-Price<sup>582</sup>, Katie Stammers<sup>582</sup>, Karen Convery<sup>582</sup>, Georgina Randel<sup>582</sup>, Deirdre Fottrell-gould<sup>582</sup>, Esther Mwaura<sup>583</sup>, Sara-Beth Sutherland<sup>583</sup>, Richard Stewart<sup>583</sup>, Louise Mew<sup>583</sup>, Lynn Wren<sup>583</sup>, Laura Thrasvoulou<sup>584</sup>, Heather Willis<sup>584</sup>, Bridget Hopkins<sup>584</sup>, Daniel Lenton<sup>584</sup>, Abigail Roberts<sup>584</sup>, Maria Bokhari<sup>585</sup>, Rachael Lucas<sup>585</sup>, Wendy McCormick<sup>585</sup>, Jenny Ritzema<sup>585</sup>, Vanessa Linnett<sup>585</sup>, Amanda Sanderson<sup>585</sup>, Helen Wild<sup>585</sup>, Rebecca Flanagan<sup>585</sup>, Robert Hull<sup>586</sup>, Kat Rhead<sup>586</sup>, Emma McKenna<sup>586</sup>, Gareth Hughes<sup>586</sup>, Jennifer Anderson<sup>586</sup>, Kelly Jones<sup>586</sup>, Scott Latham<sup>586</sup>, Heather Riley<sup>586</sup>, Martina Coulding<sup>587</sup>, Martyn Clark<sup>587</sup>, Jacqueline McCormick<sup>587</sup>, Oliver Mercer<sup>587</sup>, Darsh Pota<sup>587</sup>, Hafiz Rehman<sup>587</sup>, Heather Savill<sup>587</sup>, Victoria Turner<sup>587</sup>, Edward Jude<sup>587</sup>, Susan Kilroy<sup>587</sup>, Elena Apetri<sup>588</sup>, Cathrine Basikolo<sup>588</sup>, Laura Catlow<sup>588</sup>, Matthew Collis<sup>588</sup>, Reece Doonan<sup>588</sup>, Alice Harvey<sup>588</sup>, Karen Knowles<sup>588</sup>, Jessica Lee<sup>588</sup>, Diane Lomas<sup>588</sup>, Chloe Lyons<sup>588</sup>, Liam McMorrow<sup>588</sup>, Angiy Michael<sup>588</sup>, Stephanie Pentubury<sup>588</sup>, Jane Perez<sup>588</sup>, Maria Poulaka<sup>588</sup>, Nicola Proudfoot<sup>588</sup>, Kathryn Slevin<sup>588</sup>, Vicky Thomas<sup>588</sup>, Danielle Walker<sup>588</sup>, Paul Dark<sup>588</sup>, Bethan Charles<sup>588</sup>, Danielle McLaughlan<sup>588</sup>, Melanie Slaughter<sup>588</sup>, Dan Horner<sup>588</sup>, Kathryn Cawley<sup>588</sup>, Tracy Marsden<sup>588</sup>, Jovann Andrews<sup>589</sup>, Emily Beech<sup>589</sup>, Olugbenga Akinkugbe<sup>589</sup>, Alasdair Bamford<sup>589</sup>, Holly Belfield<sup>589</sup>, Gareth A. L. Jones<sup>589</sup>, Tara McHugh<sup>589</sup>, Hamza Meghari<sup>589</sup>, Samiran Ray<sup>589</sup>, Ana Luisa Tomas<sup>589</sup>, Lauran O'Neill<sup>589</sup>, Mark Peters<sup>589</sup>, Michael Bell<sup>589</sup>, Sarah Benkenstein<sup>589</sup>, Catherine Chisholm<sup>589</sup>, Charlene Davies<sup>589</sup>, Klaudia Kupiec<sup>589</sup>, Caroline Payne<sup>589</sup>, Joanna Halls<sup>590</sup>, Hayley Blackmore<sup>590</sup>, Elizabeth Goff<sup>590</sup>, Kati Hayes<sup>590</sup>, Kerry Smith<sup>590</sup>, Deanna Stephens<sup>590</sup>, Ruth Worner<sup>590</sup>, Borislava Borislavova<sup>590</sup>, Beverley Faulkner<sup>590</sup>, Matt Thomas<sup>590</sup>, Ruth Cookson<sup>590</sup>, Emma Gendall<sup>590</sup>, Georgina Laman<sup>590</sup>, Rebecca Pope<sup>590</sup>, Artur Smalira<sup>590</sup>, Victoria Priestley<sup>591</sup>, Tracey Cosier<sup>591</sup>, Gemma Millen<sup>591</sup>, James Rand<sup>591</sup>, Natasha Schumacher<sup>591</sup>, Roxana Sandhar<sup>591</sup>, Heather Weston<sup>591</sup>, Neil Richardson<sup>591</sup>, Lucy Cooper<sup>591</sup>, Cathy Jones<sup>592</sup>, Ya-Wen Jessica Huang<sup>592</sup>, Reni Jacob<sup>592</sup>, Craig Denmade<sup>592</sup>, Lewis McIntyre<sup>592</sup>, Dawn Trodd<sup>593</sup>, Jane Martin<sup>593</sup>, Geoff Watson<sup>593</sup>, Emily Bevan<sup>593</sup>, Caroline Wreybrow<sup>593</sup>, Shereen Bano<sup>594</sup>, Ruth Bellwood<sup>594</sup>, Michael Bentley<sup>594</sup>, Matt Bromley<sup>594</sup>, Amelia Gurf<sup>594</sup>, Camilla Ledgard<sup>594</sup>, Janet McGowan<sup>594</sup>, Kate Pye<sup>594</sup>, Kirsten Sellick<sup>594</sup>, Lucia Stacey<sup>594</sup>, Deborah Warren<sup>594</sup>, Brian Wilkinson<sup>594</sup>, Louise Akeroyd<sup>594</sup>, Huma Shafique<sup>594</sup>, James Morgan<sup>594</sup>, Susan Shorter<sup>594</sup>, Rachel Swinge<sup>594</sup>, Emily Waters<sup>594</sup>, Tom Lawton<sup>594</sup>, Elizabeth Allan<sup>595</sup>, Kate Darlington<sup>595</sup>, Fyfon Davies<sup>595</sup>, Llinos Davies<sup>595</sup>, Jack Easton<sup>595</sup>, Sumit Kumar<sup>595</sup>, Richard Lear<sup>595</sup>, Callum Mackay<sup>595</sup>, Richard Pugh<sup>595</sup>, Xinyi Qiu<sup>595</sup>, Stephanie Rees<sup>595</sup>, Jeremy Scanlon<sup>595</sup>, Joanne Lewis<sup>595</sup>, Daniel Menzies<sup>595</sup>, Annette Bolger<sup>595</sup>, Gwyneth Davies<sup>595</sup>, Jennifer Davies<sup>595</sup>, Esther Garrod<sup>595</sup>, Helen Jones<sup>595</sup>, Rachel Manley<sup>595</sup>, Hannah Williams<sup>595</sup>, Jordan Frankham<sup>596</sup>, Sally Pitts<sup>596</sup>, Nigel White<sup>596</sup>, Debbie Branney<sup>596</sup>, Heather Tiller<sup>596</sup>, Georgia Efford<sup>597</sup>, Zoe Garland<sup>597</sup>, Lisa Grimmer<sup>597</sup>, Bethany Gumbrell<sup>597</sup>, Rebekah Johnson<sup>597</sup>, Katie Sweet<sup>597</sup>, Jeremy Bewley<sup>597</sup>, Christina Coleman<sup>597</sup>, Katie Corcoran<sup>597</sup>, Eva Maria Hernandez Morano<sup>597</sup>, Rachel Shiel<sup>597</sup>, Denise Webster<sup>597</sup>, Josephine Bonnic<sup>597</sup>, Eleanor Daniel<sup>597</sup>, Abbie Dell<sup>597</sup>, Melanie Ken<sup>598</sup>, Ami Wilkinson<sup>598</sup>, Ellen Brown<sup>598</sup>, Andrea Kay<sup>598</sup>, Suzanne Campbell<sup>598</sup>, Amanda Cowton<sup>598</sup>, Mark Birr<sup>598</sup>, Vicki Greenaway<sup>598</sup>, Kathryn Potts<sup>598</sup>, Clare Hutton<sup>598</sup>, Andrew Shepperson<sup>598</sup>, Miranda Forsey<sup>600</sup>, Alice Nicholson<sup>600</sup>, Mark Vertue<sup>600</sup>, Joanne Riches<sup>600</sup>, Agilan Kaliappan<sup>600</sup>, Anne Nicholson<sup>600</sup>, Niall MacCallum<sup>601</sup>, Eamon Raith<sup>601</sup>, Georgia Berceades<sup>601</sup>, Ingrid Hass<sup>601</sup>, David Brealey<sup>601</sup>,

Gladys Martir<sup>601</sup>, Anna Reyes<sup>601</sup>, Deborah Smyth<sup>601</sup>, Maria Zapatamartinez<sup>601</sup>, Ana Alvaro<sup>602</sup>, Champa Jetha<sup>602</sup>, Louise Ma<sup>602</sup>, Lauren Booker<sup>602</sup>, Loreta Mostoles<sup>602</sup>, Anezka Pratley<sup>602</sup>, Abdelhakim Altabaibeh<sup>602</sup>, Chetan Parmar<sup>602</sup>, Kayleigh Gilbert<sup>602</sup>, Susie Ferguson<sup>603</sup>, Amy Shepherd<sup>603</sup>, Sheila Morris<sup>603</sup>, Rosie Baruah<sup>603</sup>, Georgina Lloyd<sup>604</sup>, Stephanie Bell<sup>604</sup>, Vanessa Rivers<sup>604</sup>, Bally Pureau<sup>605</sup>, Kate Hammerton<sup>605</sup>, Susan Anderson<sup>605</sup>, Janine Birch<sup>605</sup>, Emma Collins<sup>605</sup>, Ryan Oleary<sup>605</sup>, Sarah Cornell<sup>606</sup>, Jordan Jarman<sup>606</sup>, Kimberley Rogerson<sup>606</sup>, Fiona Wakinslaw<sup>606</sup>, Lindsey Woods<sup>606</sup>, Anthony Rostron<sup>606</sup>, Zeynep Elicioglu<sup>606</sup>, Alistair Roy<sup>606</sup>, Gillian Bell<sup>607</sup>, Holly Dickson<sup>607</sup>, Louise Wilcox<sup>607</sup>, Amro Katary<sup>607</sup>, Katy English<sup>607</sup>, Joanne Hutter<sup>608</sup>, Corinne Pawley<sup>608</sup>, Patricia Doble<sup>608</sup>, Charmaine Shovelton<sup>608</sup>, Marius Vaida<sup>608</sup>, Rebecca Purnell<sup>608</sup>, Ashly Thomas<sup>608</sup>, Lenka Cagova<sup>609</sup>, Adama Fofano<sup>609</sup>, Helen Holcombe<sup>609</sup>, Alice Michael Mitchell<sup>609</sup>, Lucy Mwaura<sup>609</sup>, Krithivasan A Praman<sup>609</sup>, Lucie Gann<sup>609</sup>, Sue Mephann<sup>609</sup>, Kitty Paques<sup>609</sup>, Alain Vuylsteke<sup>609</sup>, Jennifer Mackie<sup>609</sup>, Carmen Pearn<sup>609</sup>, Julie Zamikula<sup>609</sup>, Maggie Nyre<sup>610</sup>, Lisa Capozzi<sup>610</sup>, Rosie Reece-Anthony<sup>610</sup>, Hazma Noor<sup>610</sup>, Alfa Cresia Nilo<sup>610</sup>, Michelle Grove<sup>611</sup>, Amelia Daniel<sup>611</sup>, Joanne Finn<sup>611</sup>, Nikki White<sup>611</sup>, Rajnish Sahra<sup>611</sup>, Bibi Bada<sup>611</sup>, Karen Ixer<sup>611</sup>, Donna Duffin<sup>612</sup>, Ben Playe<sup>612</sup>, Helen Hill<sup>612</sup>, Jade Cole<sup>612</sup>, Jenny Brooks<sup>612</sup>, Michelle Davies<sup>612</sup>, Rhys Davies<sup>612</sup>, Lauren Hunt<sup>612</sup>, Emma Thomas<sup>612</sup>, Angharad Williams<sup>612</sup>, Metod Oblak<sup>612</sup>, Mini Thankacens<sup>613</sup>, Jamie Irisari<sup>613</sup>, Amrinder Sayan<sup>613</sup>, Monica Popescu<sup>613</sup>, Cheryl Finch<sup>614</sup>, Andrew Jamieson<sup>614</sup>, Alison Quinn<sup>614</sup>, Joshua Cooper<sup>614</sup>, Sarah Litherth<sup>614</sup>, Natalia Waddington<sup>614</sup>, Iona Burn<sup>615</sup>, Katarina Manso<sup>615</sup>, Ruth Penn<sup>615</sup>, Julie Tebbutt<sup>615</sup>, Daniell Thornton<sup>615</sup>, James Winchester<sup>615</sup>, Geraldine Hambrook<sup>615</sup>, Pradeep Shanmugasundaram<sup>615</sup>, Jayne Craig<sup>616</sup>, Kerry Simpkin<sup>616</sup>, Andrew Higham<sup>616</sup>, Louise Sibbett<sup>616</sup>, Sheila Paine<sup>617</sup>, Annabel Reed<sup>617</sup>, Jo-Anna Conyngham<sup>617</sup>, McDonald Mupuzi<sup>617</sup>, Rachel Thomas<sup>617</sup>, Mary Wright<sup>617</sup>, Denise Griffin<sup>617</sup>, Richard Partridge<sup>617</sup>, Maria Alvarez Corral<sup>617</sup>, Nycola Muchenry<sup>617</sup>, Mildred Sitonik<sup>617</sup>, Aaron Butler<sup>618</sup>, Linda Folkes<sup>618</sup>, Heather Fox<sup>618</sup>, Amy Gardner<sup>618</sup>, David Helm<sup>618</sup>, Gillian Hobden<sup>618</sup>, Kirsten King<sup>618</sup>, Jordi Margalef<sup>618</sup>, Michael Margaron<sup>618</sup>, Tim Martindale<sup>618</sup>, Emma Meadows<sup>618</sup>, Dana Raynard<sup>618</sup>, Yvette Thirlwall<sup>618</sup>, Yolanda Baird<sup>618</sup>, Raquel Gomez<sup>618</sup>, Darren Martin<sup>618</sup>, Luke Hodgson<sup>618</sup>, Clinton Corin<sup>618</sup>, Erikka Sidall<sup>618</sup>, Densie Szabo<sup>618</sup>, Sharon Floyd<sup>618</sup>, Hannah Davies<sup>620</sup>, Karen Austin<sup>620</sup>, Olivia Kelsal<sup>620</sup>, Hannah Wood<sup>620</sup>, Thomas Cornell<sup>621</sup>, Kate Ralph<sup>621</sup>, Sarah Bean<sup>621</sup>, Karen Burr<sup>621</sup>, Michael Spivey<sup>621</sup>, Carol Richards<sup>621</sup>, Rachel Tedstone<sup>621</sup>, Siobhain Carmody<sup>622</sup>, Xiaobei Zhao<sup>622</sup>, Valerie Page<sup>622</sup>, Mark Louie Guanco<sup>622</sup>, Elvira Hoxha<sup>622</sup>, Camilla Zorloni<sup>622</sup>, Charlotte Dean<sup>623</sup>, Emma Jones<sup>623</sup>, Emma Carter<sup>623</sup>, Joshua Dunn<sup>623</sup>, Thomas Kong<sup>623</sup>, Mervin Mahenthiran<sup>623</sup>, Chris Marsh<sup>623</sup>, Maureen Holland<sup>623</sup>, Natalie Keenan<sup>623</sup>, Mohamed Mahmoud<sup>623</sup>, Marc Lyons<sup>623</sup>, Joanne Bradley-Potts<sup>623</sup>, Helen Wassall<sup>623</sup>, Meghan Young<sup>623</sup>, Paul Bradley<sup>624</sup>, Dorota Burda<sup>624</sup>, Sinead Donlon<sup>624</sup>, Lesley Harden<sup>624</sup>, Celia Harris<sup>624</sup>, Irving Mayangao<sup>624</sup>, Rugia Montaser<sup>624</sup>, Sheila Mtuwa<sup>624</sup>, Charles Piercy<sup>624</sup>, Eleanor Smith<sup>624</sup>, Sarah Stone<sup>624</sup>, Jerik Verula<sup>624</sup>, Helen Blackman<sup>624</sup>, Cheryl Marriott<sup>624</sup>, Natalia Michalak<sup>624</sup>, Ben Creagh-Brown<sup>624</sup>, Armored Salberg<sup>624</sup>, Naomi Boyer<sup>624</sup>, Veronika Pristopan<sup>624</sup>, Victoria Maynard<sup>625</sup>, Rachel Walker<sup>625</sup>, Anil Hormis<sup>625</sup>, Dawn Collier<sup>625</sup>, Cheryl Graham<sup>625</sup>, Jake McCormick<sup>625</sup>, Jake Warrington<sup>625</sup>, Denise Cosgrove<sup>625</sup>, Denise McFarland<sup>626</sup>, Judith Ratcliffe<sup>626</sup>, Rob Charnock<sup>626</sup>, Inez Wynter<sup>627</sup>, Mandy Gill<sup>627</sup>, Jill Kirk<sup>627</sup>, Paul Paul<sup>627</sup>, Valli Ratnam<sup>627</sup>, Sarah Shelton<sup>627</sup>, Catherine Jardine<sup>628</sup>, Alasdair Hay<sup>628</sup>, Dewi Williams<sup>628</sup>, Latha Durga<sup>629</sup>, Meg Hibbert<sup>629</sup>, Gareth Kennard-Holden<sup>629</sup>, Christopher Woodford<sup>629</sup>, Dariusz Tetla<sup>629</sup>, Alicia Price<sup>630</sup>, Alice Thomas<sup>630</sup>, Chris Thorpe<sup>630</sup>, Ellen Knights<sup>630</sup>, Donna Ward<sup>630</sup>, Shondipon Laha<sup>631</sup>, Mark Verlander<sup>631</sup>, Alexandra Williams<sup>631</sup>, Rachel Prout<sup>632</sup>, Helen Langton<sup>632</sup>, Malcolm Watters<sup>632</sup>, Charlotte Hunt<sup>632</sup>, Catherine Norris<sup>632</sup>, Sarwat Arif<sup>633</sup>, Amy Cunningham<sup>633</sup>, Claire Hewitt<sup>633</sup>, Julia Hindale<sup>633</sup>, Karen Jackson-Lawrence<sup>633</sup>, Sarah Shepardson<sup>633</sup>, Maryanne Wills<sup>633</sup>, Susie Butle<sup>633</sup>, Silvia Tavares<sup>633</sup>, Russell Barber<sup>633</sup>, Annette Hilldrith<sup>633</sup>, Kelly Hubbard<sup>633</sup>, Dawn Egginton<sup>634</sup>, Michele Clark<sup>634</sup>, Sarah Purvis<sup>634</sup>, Simon Sinclair<sup>634</sup>, Vicky Collins<sup>634</sup>, Bethan Landeg<sup>635</sup>, Craig Sell<sup>635</sup>, Samantha Coetzee<sup>635</sup>, Alistair Gales<sup>635</sup>, Igor Otahal<sup>635</sup>, Becky Icke<sup>635</sup>, Meena Raj<sup>635</sup>, Caroline Williams<sup>635</sup>, Jill Williams<sup>635</sup>, Lucy Hill<sup>635</sup>, Abdul Kayani<sup>636</sup>, Bridgett Masunda<sup>636</sup>, Prisca Gondo<sup>636</sup>, Nigara Atayeva<sup>636</sup>, Carina Cruz<sup>636</sup>, Natalie Pattison<sup>637</sup>, Caroline Burnett<sup>638</sup>, Jonathan Hatton<sup>638</sup>, Elaine Heeney<sup>638</sup>, Maria Newton<sup>638</sup>, Hassan Al-Moassel<sup>638</sup>, Teresa Behan<sup>638</sup>, Jasmine Player<sup>638</sup>, Rachael Stead<sup>638</sup>, Atideb Mitra<sup>638</sup>, Kirsty Nauyokas<sup>638</sup>, Sally Humphreys<sup>639</sup>, Helen Cockerill<sup>639</sup>, Ruth Tamspeit<sup>639</sup>, Evgeniya Postovalova<sup>640</sup>, Tina Coventry<sup>640</sup>, Amanda McGregor<sup>640</sup>, Susan Fowler<sup>640</sup>, Mike Macmahon<sup>640</sup>, Patricia Cochrane<sup>640</sup>, Sandra Pirie<sup>640</sup>, Sarah Hanley<sup>641</sup>, Asifa Ali<sup>641</sup>, Megan Brady<sup>641</sup>, Sam Dale<sup>641</sup>, Annalisa Dance<sup>641</sup>, Lisa Gledhill<sup>641</sup>, Jill Greig<sup>641</sup>, Kathryn Hanson<sup>641</sup>, Kelly Holdroyd<sup>641</sup>, Marie Home<sup>641</sup>, Tahira Ishaq<sup>641</sup>, Diane Kelly<sup>641</sup>, Lear Matapure<sup>641</sup>, Deborah Melia<sup>641</sup>, Samantha Mellor<sup>641</sup>, Ekta Merwaha<sup>641</sup>, Tonicha Nortcliffe<sup>641</sup>, Lisa Shaw<sup>641</sup>, Tracy Wood<sup>641</sup>, Lee-Ann Bayo<sup>641</sup>, Miranda Usher<sup>641</sup>, Alison Wilson<sup>641</sup>, Ross Kitson<sup>641</sup>, Jez Pinnell<sup>641</sup>, Matthew Robinson<sup>641</sup>, Kaitlin Boltwood<sup>641</sup>, Jenny Birch<sup>643</sup>, Laura Bough<sup>643</sup>, Rebecca Tutton<sup>643</sup>, Barbara Winter-Goodwin<sup>643</sup>, Josie Goodsell<sup>643</sup>, Kate Taylor<sup>643</sup>, Patricia Williams<sup>643</sup>, Sarah Williams<sup>643</sup>, Ashleigh Cave<sup>643</sup>, James Rees<sup>643</sup>, Janet Imeson-Wood<sup>644</sup>, Jacqueline Smith<sup>644</sup>, Vishal Amin<sup>644</sup>, Komala Karthik<sup>644</sup>, Rizwana Kausa<sup>644</sup>, Elena Anastasescu<sup>644</sup>, Karen Reid<sup>644</sup>, Vikram Anumakonda<sup>644</sup>, Ella Stoddart<sup>644</sup>, Carrie Demetriou<sup>645</sup>, Charlotte Eckbad<sup>645</sup>, Lucy Howie<sup>645</sup>, Sarah Hitchard<sup>645</sup>, Lidia Ramos<sup>645</sup>, Katie White<sup>645</sup>, Sarah Hierons<sup>645</sup>, Fiona Kelly<sup>645</sup>, Alfredo Serrano-Ruiz<sup>645</sup>, Gabrielle Evans<sup>645</sup>, Liz Nicol<sup>646</sup>, Joy Wilkins<sup>646</sup>, Kim Hulacka<sup>646</sup>, Gabor Debrenceni<sup>646</sup>, Alison Brown<sup>646</sup>, Vikki Crickmore<sup>646</sup>, Kay Hill<sup>647</sup>, Thogulava Kannan<sup>647</sup>, Zenaida Dagutao<sup>648</sup>, Kate Beesley<sup>648</sup>, Alison Lewis<sup>648</sup>, Jess Perry<sup>648</sup>, Sheryl Antony<sup>648</sup>, Sarah Board<sup>648</sup>, Clare Buckley<sup>648</sup>, Lucy Pippard<sup>648</sup>, Alfonso Tanate<sup>648</sup>, Diane Wood<sup>648</sup>, Agnieska Kubisz-Pudelok<sup>648</sup>, Ayman Gouda<sup>648</sup>, Fiona Auld<sup>649</sup>, Joanne Donnachie<sup>649</sup>, Euan Murdoch<sup>649</sup>, Lynn Prentice<sup>649</sup>, Nikole Runciman<sup>649</sup>, Dhaneesha Senaratne<sup>649</sup>, Abigail Short<sup>649</sup>, Laura Sweeney<sup>649</sup>, Lesley Symon<sup>649</sup>, Anne Todd<sup>649</sup>, Patricia Turner<sup>649</sup>, Erin McCann<sup>649</sup>, Dario Salutous<sup>649</sup>, Ian Edmond<sup>649</sup>, Lesley Whitelaw<sup>649</sup>, Yvonne Bland<sup>650</sup>, Istvan Kajtor<sup>650</sup>, Lisa Kavanagh<sup>650</sup>, Karen Singler<sup>650</sup>, George Linfield-Brown<sup>650</sup>, Luke Stephen Prockter Moore<sup>651</sup>, Marcela Viczaychipi<sup>651</sup>, Laura Martins<sup>651</sup>, Luke Moore<sup>651</sup>, Rhian Bul<sup>651</sup>, Jaime Carungcong<sup>651</sup>, Louise Allen<sup>652</sup>, Eva Beranova<sup>652</sup>, Alicia Knight<sup>652</sup>, Carly Price<sup>652</sup>, Sorrell Tilbey<sup>652</sup>, Sharon Turner<sup>652</sup>, Tracy Hazelton<sup>652</sup>, Gabriella Tut<sup>652</sup>, Mansi Arora<sup>652</sup>, Salah Turki<sup>652</sup>, Emily Sinfield<sup>652</sup>, Joanne Deer<sup>652</sup>, Hazel Ramos<sup>652</sup>, Daniele Cristiano<sup>653</sup>, Natalie Dormand<sup>653</sup>, Zohreh Farzad<sup>653</sup>, Mahitha Gummadi<sup>653</sup>, Sara Salmi<sup>653</sup>, Geraldine Sloane<sup>653</sup>, Mathew Varghese<sup>653</sup>, Vicky Thwaites<sup>653</sup>, Brijesh Patel<sup>653</sup>, Liyanage Kamal<sup>653</sup>, Anelise Catealan Zborowski<sup>653</sup>, Ryan Coe<sup>654</sup>, Madeleine Anderson<sup>654</sup>, Jane Beadle<sup>654</sup>,

Charlotte Coates<sup>654</sup>, Katy Collins<sup>654</sup>, Maria Crowley<sup>654</sup>, Laura Johnson<sup>654</sup>, Laura King<sup>654</sup>, Remi Paramsothy<sup>654</sup>, Janet Sargeant<sup>654</sup>, Pedro Silva<sup>654</sup>, Carmel Stuart<sup>654</sup>, June Taylor<sup>654</sup>, David Ty<sup>654</sup>, Philippa Wakefield<sup>654</sup>, Charlotte Kamund<sup>654</sup>, Olumide Olufuwa<sup>654</sup>, Zakoulla Belagoda<sup>654</sup>, Anca Gherman<sup>654</sup>, Naomi Oakley<sup>654</sup>, John Allan<sup>655</sup>, Tim Geary<sup>655</sup>, Alistair Meikle<sup>655</sup>, Peter O'Brien<sup>655</sup>, Stephen Wood<sup>655</sup>, Andrew Clark<sup>655</sup>, Gordon Houston<sup>655</sup>, Karen Black<sup>656</sup>, Michelle Clarkson<sup>656</sup>, Stuart D'Sylva<sup>656</sup>, Alan Morrison<sup>656</sup>, Kathryn Norman<sup>656</sup>, Margaret Taylor<sup>656</sup>, Suzanne Clements<sup>656</sup>, Catriona Cochrane<sup>656</sup>, Nora Gonzalez<sup>656</sup>, Dominic Strachan<sup>656</sup>, Claire Beith<sup>656</sup>, Kirsten Moar<sup>656</sup>, Peter Anderson<sup>656</sup>, Katie Archer<sup>656</sup>, Andrew Burtenshaw<sup>656</sup>, Sarah Clayton<sup>656</sup>, Naiara Cothe<sup>656</sup>, Nicholas Cowley<sup>656</sup>, Caroline Davis<sup>656</sup>, Stephen Digby<sup>656</sup>, Alison Durie<sup>656</sup>, Alison Harrison<sup>656</sup>, Emma Low<sup>656</sup>, Michael McAlindon<sup>656</sup>, Alex McCurdy<sup>656</sup>, Aled Morgan<sup>656</sup>, Tobias Rankin<sup>656</sup>, Jessica Thrush<sup>656</sup>, Helen Tranter<sup>656</sup>, Charlie Vigners<sup>656</sup>, Laura Wild<sup>656</sup>, Lorna Murphy<sup>656</sup>, Michelle Smythe<sup>657</sup>, Kathy Brickell<sup>657</sup>, Inthakab Ali Mohamed Ali<sup>658</sup>, Karen Beaumont<sup>658</sup>, Mohamed Elsaadany<sup>658</sup>, Kay Fernandes<sup>658</sup>, Sameena Mohamed Ally<sup>658</sup>, Harini Rangarajan<sup>658</sup>, Varun Sarathy<sup>658</sup>, Sivapuram Selvanayagam<sup>658</sup>, Dave Vedage<sup>658</sup>, Matthew White<sup>658</sup>, Zoe Coton<sup>658</sup>, Aricsa Joshy<sup>658</sup>, Mark Blunt<sup>658</sup>, Hollie Curgenvin<sup>658</sup>, Liam Botfield<sup>659</sup>, Catherine Dexter<sup>659</sup>, Aditya Kuravi<sup>659</sup>, Joanne Butler<sup>659</sup>, Robert Chadwick<sup>659</sup>, Pooman Ranga<sup>659</sup>, Lisa Richardson<sup>659</sup>, Emma Virgilio<sup>659</sup>, Maddhina Anwe<sup>659</sup>, Atul Garg<sup>659</sup>, Donna Botfield<sup>659</sup>, Xana Marriott<sup>659</sup>, Keely Stewart<sup>660</sup>, Dee Mullan<sup>660</sup>, Jane Gaylard<sup>660</sup>, Justyna Nowal<sup>660</sup>, Sian Jones<sup>661</sup>, Rikki Crawley<sup>661</sup>, Abigail Crew<sup>661</sup>, Mishell Cunningham<sup>661</sup>, Allison Daniels<sup>661</sup>, Laura Harrison<sup>661</sup>, Susan Hope<sup>661</sup>, Nicola Lancaster<sup>661</sup>, Jamie Matthews<sup>661</sup>, Gemma Wray<sup>661</sup>, Ken Inwergbu<sup>661</sup>, Sarah Cutts<sup>661</sup>, Katharine Miller<sup>661</sup>, Ailbhe Brady<sup>662</sup>, Rebekah Chan<sup>662</sup>, Shane McIvor<sup>662</sup>, Helena Prady<sup>662</sup>, Bijoy Mathew<sup>662</sup>, Jeff Little<sup>662</sup>, Tim Furniss<sup>662</sup>, Chris Wright<sup>662</sup>, Bernadette King<sup>663</sup>, Christopher Wasson<sup>663</sup>, Aisling O'Neill<sup>663</sup>, Christine Turley<sup>663</sup>, Peter McGuigan<sup>663</sup>, Erin Collins<sup>663</sup>, Stephanie Finn<sup>663</sup>, Jackie Green<sup>663</sup>, Julie McAuley<sup>663</sup>, Abitha Nair<sup>663</sup>, Charlotte Quinn<sup>663</sup>, Suzanne Tauro<sup>663</sup>, Kathryn Ward<sup>663</sup>, Michael McGinlay<sup>663</sup>, Kiran Reddy<sup>663</sup>, Norfaizan Ahmad<sup>664</sup>, Samantha Anderson<sup>664</sup>, Joann Barker<sup>664</sup>, Kris Bachmuller<sup>664</sup>, Kathryn Birchall<sup>664</sup>, Sarah Birch<sup>664</sup>, Kay Cawthron<sup>664</sup>, Luke Chetam<sup>664</sup>, Joby Cole<sup>664</sup>, Ben Dono<sup>664</sup>, David Foote<sup>664</sup>, Amber Ford<sup>664</sup>, Helena Hanratty<sup>664</sup>, Kate Harrington<sup>664</sup>, Lisa Hesselton<sup>664</sup>, Kay Housley<sup>664</sup>, Yvonne Jackson<sup>664</sup>, Claire Jarman<sup>664</sup>, Faith Kibutu<sup>664</sup>, Becky Lenagh<sup>664</sup>, Irene Macharia<sup>664</sup>, Shamiso Masuku<sup>664</sup>, Leanne Milner<sup>664</sup>, Helen Newell<sup>664</sup>, Lorenza Nwafor<sup>664</sup>, Simon Oxspring<sup>664</sup>, Patrick Phillips<sup>664</sup>, Ajay Raithatha<sup>664</sup>, Sarah Rowland-Jones<sup>664</sup>, Jacqui Smith<sup>664</sup>, Roger Thompson<sup>664</sup>, Helen Trowe<sup>664</sup>, Sara Walker<sup>664</sup>, James Watson<sup>664</sup>, Michael Whites<sup>664</sup>, Alison Lye<sup>664</sup>, Jayne Willson<sup>664</sup>, Gary Mills<sup>664</sup>, Sansha Harris<sup>664</sup>, Eleanor Hartill<sup>664</sup>, Anthony Barron<sup>665</sup>, Ciara Collins<sup>665</sup>, Sundeeep Kaul<sup>665</sup>, Claire Nolan<sup>665</sup>, Oliver Polgar<sup>665</sup>, Claire Prendergast<sup>665</sup>, Paula Rogers<sup>665</sup>, Rajvinder Shokkar<sup>665</sup>, Meriel Woodruff<sup>665</sup>, Kanta Mahay<sup>665</sup>, Anna Reed<sup>665</sup>, Hayley Meyrick<sup>665</sup>, Heather Passmore<sup>665</sup>, James Farwell<sup>665</sup>, Susan O'Connell<sup>666</sup>, Jane Gregory<sup>666</sup>, Luigi Barberis<sup>666</sup>, Rosemary Harper<sup>666</sup>, Tim Smith<sup>666</sup>, Diane Armstrong<sup>666</sup>, Angie Bowey<sup>666</sup>, Anne Cowley<sup>666</sup>, Andrew Corner<sup>666</sup>, Judith Highgate<sup>666</sup>, Claire Rutherford<sup>666</sup>, Jo-Anne Taylor<sup>666</sup>, Sarah Goodwin<sup>666</sup>, Beena Eaper<sup>666</sup>, Fiona Trim<sup>666</sup>, Phil Donnison<sup>666</sup>, Lisa Armstrong<sup>666</sup>, Hayley Bates<sup>666</sup>, Emma Dooks<sup>666</sup>, Fiona Farquhar<sup>666</sup>, Amy Kitching<sup>666</sup>, Chantal McParland<sup>666</sup>, Sophie Packham<sup>666</sup>, Bridgid Hairsine<sup>666</sup>, Premetie Androu<sup>666</sup>, Dawn Hales<sup>666</sup>, Megha Mathews<sup>666</sup>, Rekha Patel<sup>666</sup>, Peter Barry<sup>666</sup>, Neil Flint<sup>666</sup>, Jessica Hailstone<sup>666</sup>, Navneet Ghuman<sup>666</sup>, Bethany Leonard<sup>666</sup>, Rachel Lees<sup>666</sup>, Deborah Butcher<sup>666</sup>, Katy Leng<sup>666</sup>, Nicola Butterworth-Cowin<sup>666</sup>, Susie O'Sullivan<sup>666</sup>, Alison Ghosh<sup>666</sup>, Emma Williams<sup>666</sup>, Colene Adams<sup>666</sup>, Anita Agasou<sup>666</sup>, Tracie Arden<sup>666</sup>, Mandy Beekes<sup>666</sup>, Amy Bowes<sup>666</sup>, Pauline Boyle<sup>666</sup>, Heather Button<sup>666</sup>, Mandy Carnahan<sup>666</sup>, Anne Carter<sup>666</sup>, Danielle Childs<sup>666</sup>, Fran Hurford<sup>666</sup>, Yasmin Hussain<sup>666</sup>, Ayesha Javid<sup>666</sup>, James Jones<sup>666</sup>, Michael Leigh<sup>666</sup>, Terry Martin<sup>666</sup>, Helen Millward<sup>666</sup>, Nichola Motherwell<sup>666</sup>, Julie Newman<sup>666</sup>, Rachel Rikunen<sup>666</sup>, Jo Stickley<sup>666</sup>, Julie Summers<sup>666</sup>, Louise Ting<sup>666</sup>, Helen Tivenan<sup>666</sup>, Denise Donaldson<sup>666</sup>, Nigel Capps<sup>666</sup>, Emily Caley<sup>666</sup>, Sanal Jose<sup>666</sup>, Wendy Osbourne<sup>666</sup>, Susie Pajak<sup>666</sup>, Jayne Rankin<sup>666</sup>, Louise Tonks<sup>666</sup>, Tracy Baird<sup>666</sup>, Margaret Harkins<sup>666</sup>, Jim Ruddy<sup>666</sup>, Joe West<sup>666</sup>, Joseph Duffield<sup>666</sup>, Lewis Mallon<sup>666</sup>, Oliver Smith<sup>666</sup>, Sara Smuts<sup>666</sup>, Andy Campbell<sup>666</sup>, Cate Davis<sup>666</sup>, Sarah Davis<sup>666</sup>, Rachel Hughes<sup>666</sup>, Lisa Jobs<sup>666</sup>, Victoria Whitehead<sup>666</sup>, Clare Watkins<sup>666</sup>, Fiona Bowman<sup>666</sup>, Barry Milligan<sup>666</sup>, Liane McPherson<sup>666</sup>, Stella Metherell<sup>666</sup>, Nichola Harris<sup>666</sup>, Victoria Lake<sup>666</sup>, Elizabeth Radford<sup>666</sup>, Andy Smallwood<sup>666</sup>, Shameer Gopal<sup>666</sup>, Katherine Vassel<sup>666</sup>, Dina Bell<sup>666</sup>, Rosalind Boyle<sup>666</sup>, Katie Douglas<sup>666</sup>, Lynn Glass<sup>666</sup>, Liz Lennon<sup>666</sup>, Austin Rattray<sup>666</sup>, Emma Lee<sup>666</sup>, Danielle Jones<sup>666</sup>, Penny Parsons<sup>666</sup>, Ben Atwood<sup>666</sup>, Paul Jefferson<sup>666</sup>, Mohan Ranganathan<sup>666</sup>, Inderjit Atwal<sup>666</sup>, Bridget Campbell<sup>666</sup>, Angela Day<sup>666</sup>, Camilla Stagg<sup>666</sup>, Emma Haynes<sup>666</sup>, Cecilia Ahmed<sup>666</sup>, Sarah Clamp<sup>666</sup>, Julie Colley<sup>666</sup>, Risna Haq<sup>666</sup>, Anne Hayes<sup>666</sup>, Sibet Joseph<sup>666</sup>, Zahira Maqsood<sup>666</sup>, Samia Hussain<sup>666</sup>, Jonathan Hulme<sup>666</sup>, Patience Domingos<sup>666</sup>, Rita Kumar<sup>666</sup>, Manjit Pureau<sup>666</sup>, Becky Taylor<sup>666</sup>, Lara Bunn<sup>666</sup>, Monica Latiff<sup>666</sup>, Claire Jennings<sup>666</sup>, Shilu Jose<sup>666</sup>, Rebecca Marshall<sup>666</sup>, Aleksandra Metryka<sup>666</sup>, Gayathri Subramanian<sup>666</sup>, Adam Burgoyne<sup>666</sup>, Amanda Tyler<sup>666</sup>, Joanne Waldron<sup>666</sup>, Paula Hillout<sup>666</sup>, Jayne Evitts<sup>666</sup>, Geraldine Ward<sup>666</sup>, Pamela Bremmer<sup>666</sup>, Carl Hawkins<sup>666</sup>, Sophie Jackson<sup>666</sup>, Michal Ogorek<sup>666</sup>, Kylie Ashby<sup>666</sup>, Lorraine Thornton<sup>666</sup>, Pauline Mercer<sup>666</sup>, Matthew Halkes<sup>666</sup>, Adam Revill<sup>666</sup>, Bryony Saint<sup>666</sup>, Jo Fletcher<sup>666</sup>, Kimberley Netherton<sup>666</sup>, Manish Chhabani<sup>666</sup>, Amy Kirkby<sup>666</sup>, Amanda Roper<sup>666</sup>, Kinga Szymiczek<sup>666</sup>, Isobel Sutherland<sup>666</sup>, Linda O'Brien<sup>666</sup>, Joanne Connel<sup>666</sup>, Kim Davies<sup>666</sup>, Tracy Lewis<sup>666</sup>, Zohra Omar<sup>666</sup>, Emma Perkins<sup>666</sup>, Sonia Sathe<sup>666</sup>, Ellie Davies<sup>666</sup>, Alex Lyon<sup>666</sup>, Ishesuone Mafunde<sup>666</sup>, Charlotte Willis<sup>666</sup>, Rachael Hitchcock<sup>666</sup>, Kathryn Hall<sup>666</sup>, Christopher King<sup>666</sup>, Andrew Fagan<sup>666</sup>, Roonak Nazari<sup>666</sup>, Lucy Worsley<sup>666</sup>, Suzanne Allibone<sup>666</sup>, Vidya Kasipandian<sup>666</sup>, Amit Patel<sup>666</sup>, Parisa Cutting<sup>666</sup>, Roman Genetu<sup>666</sup>, Ainhí Mac<sup>666</sup>, Anthony Murphy<sup>666</sup>, Sinead Ward<sup>666</sup>, Fatima Butt<sup>666</sup>, Amanda Ayers<sup>666</sup>, Wendy Harrison<sup>666</sup>, Katherine Mackintosh<sup>666</sup>, Julie North<sup>666</sup>, Lydia Ashton<sup>666</sup>, Rehana Bi<sup>666</sup>, Samantha Owen<sup>666</sup>, Helen Winnill<sup>666</sup>, Barney Scholefield<sup>666</sup>, Hannah Blowing<sup>666</sup>, Erin Williams<sup>666</sup>, Michaela Duskova<sup>666</sup>, Michelle Edwards<sup>666</sup>, Alun Rees<sup>666</sup>, Helen Thomas<sup>666</sup>, Rachel Hughes<sup>666</sup>, Jolene Brooks<sup>666</sup>, Janet Phipps<sup>666</sup>, Suzanne Brooks<sup>666</sup>, Catherine Dennis<sup>666</sup>, Vicki Parris<sup>666</sup>, Sinduya Srikanan<sup>666</sup>, Anisha Sukha<sup>666</sup>, Alistair McGregor<sup>666</sup>, Gerlynn Tiongson<sup>666</sup>, Katie Adams<sup>666</sup>, Benedict Andrew<sup>666</sup>, Adam Brayne<sup>666</sup>, Sasha Carter<sup>666</sup>, Louise Finlay<sup>666</sup>, Emma Fisher<sup>666</sup>, Peter Jackson<sup>666</sup>, Duncan Kaye<sup>666</sup>, Juliet Parkin<sup>666</sup>, Victoria Tuckey<sup>666</sup>, Jane Hunt<sup>666</sup>, Nicholas Love<sup>666</sup>, Lynne van Koutrick<sup>666</sup>, Ashley Hanson<sup>666</sup>, Kathy Dent<sup>666</sup>, Elizabeth Horsley<sup>666</sup>, Sandra Pearson<sup>666</sup>, Sue Spence<sup>666</sup>, Dorothy Hutchinson<sup>666</sup>, Dorota Potoczna<sup>666</sup>, Muhammad Nauman Akhtar<sup>666</sup>, Lisa-Jayne Cottam<sup>666</sup>, Jack Sanders<sup>666</sup>, Sara Mingo Garcia<sup>666</sup>, Glykeria pakou<sup>666</sup>, Helder Filipe<sup>666</sup>, Amita Maharajh<sup>666</sup>, Mark de Neef<sup>666</sup>, Daniel Martin<sup>666</sup>, Christine Eastgate<sup>666</sup>, Poh Choo Teoh<sup>666</sup>, Fiona Barrett<sup>666</sup>, Clare Bradley<sup>666</sup>, Avril Donaldson<sup>666</sup>, Mairi Mascarenhas<sup>666</sup>, Marianne O'Hara<sup>666</sup>, Laura Okeefe<sup>666</sup>,

# Matters arising

Noreen Clarke<sup>698</sup>, Jonathan Whiteside<sup>698</sup>, Rachael Campbell<sup>698</sup>, Joanna Matheson<sup>698</sup>, Deborah McDonald<sup>698</sup>, Donna Patience<sup>698</sup>, Polly Rice<sup>699</sup>, Melanie Clapham<sup>699</sup>, Rachel Mutch<sup>699</sup>, Hannah Craig<sup>699</sup>, Una Poultnet<sup>699</sup>, Karen Burns<sup>700</sup>, Sophie Twiss<sup>701</sup>, Janet Barton<sup>701</sup>, Linsha George<sup>701</sup>, Clare Harrop<sup>701</sup>, Sherly Mathew<sup>701</sup>, David Justin Wright<sup>701</sup>, Rachel Harrison<sup>702</sup>, Jordan Toohie<sup>702</sup>, Ben Chandler<sup>702</sup>, Alison Turnbull<sup>702</sup>, Janine Mallinson<sup>702</sup>, Kerry Elliott<sup>702</sup>, Rebecca Wolf-Roberts<sup>703</sup>, Helen Tench<sup>703</sup>, Maria Hobrok<sup>703</sup>, Ronda Loosley<sup>703</sup>, Heather McGuinness<sup>703</sup>, Tanya Sims<sup>703</sup>, Deborah Afolabi<sup>704</sup>, Kathryn Sian Allison<sup>704</sup>, Taya Anderson<sup>704</sup>, Rachael Dore<sup>704</sup>, Dawn Jones<sup>704</sup>, Naomi Rogers<sup>704</sup>, Paula Saunderson<sup>704</sup>, Jennifer Whitbread<sup>704</sup>, Laura O'Malley<sup>704</sup>, Laura Rad<sup>704</sup>, Daniel Hawcutt<sup>704</sup>, Jonathan Aldridge<sup>705</sup>, Melanie Tolson<sup>705</sup>, Sweyn Garrioch<sup>705</sup>, Joanne Tomlinson<sup>706</sup>, Michael Grosdenier<sup>706</sup>, David Loader<sup>707</sup>, Ritoo Kapoor<sup>707</sup>, Gemma Hector<sup>707</sup>, Joslan Scherewode<sup>708</sup>, Chunda Sri-Chandana<sup>708</sup>, Lorraine Stephenson<sup>708</sup>, Sarah Marsh<sup>708</sup>, Arnold Dela Rosa<sup>709</sup>, Shaman Jhanji<sup>709</sup>, Thomas Bemand<sup>709</sup>, Ryan Howle<sup>709</sup>, Ravishankar Rao Baikady<sup>709</sup>, Benjamin Thomas<sup>709</sup>, Ethel Black<sup>710</sup>, Kate Tatham<sup>710</sup>, Sambasivarao Gurram<sup>710</sup>, Ekaterina Watson<sup>710</sup>, Sheena Quaid<sup>710</sup>, Anne Saunderson<sup>711</sup>, Rachel O'Brien<sup>711</sup>, Sam Moultrie<sup>711</sup>, Jen Service<sup>711</sup>, Clare Cheyne<sup>711</sup>, Miranda Odam<sup>711</sup>, Alison Williams<sup>711</sup>, Nicky Barnes<sup>712</sup>, Peter Csabi<sup>712</sup>, Joana Da Rocha<sup>712</sup>, Louika Glynou<sup>712</sup>, Amy Huffenberger<sup>713</sup>, Jade Bryant<sup>713</sup>, Amy Pickard<sup>713</sup>, Nicholas Roe<sup>713</sup>, Arianna Bellini<sup>713</sup>, Anton Mayer<sup>713</sup>, Amy Burrow<sup>713</sup>, Natalie Colley<sup>713</sup>, Jayne Evans<sup>713</sup>, Alex Howlett<sup>713</sup>, Zeinab Khalifeh<sup>713</sup>, Jerldine Pryce<sup>714</sup>, Claire Gorman<sup>714</sup>, Rebecca Brady<sup>714</sup>, Elizabeth Timlick<sup>714</sup>, Pierre Antoine<sup>714</sup>, Abhinhav Gupta<sup>714</sup>, John Hardy<sup>715</sup>, Henry Houlden<sup>715</sup>, Eleanor Moncur<sup>715</sup>, Arianna Tucci<sup>715</sup>, Ambreen Tariq<sup>715</sup>, Emma Tagliavini<sup>716</sup>, Becky Ramsay<sup>716</sup>, Katy Fidler<sup>716</sup>, Kevin Donnelly<sup>716</sup>, Rebecca Hollis<sup>716</sup>, Jocelyn Barr<sup>717</sup>, Elizabeth Boyd<sup>717</sup>, Val Irvine<sup>717</sup>, Ben Shelley<sup>717</sup>, Julie Buckley<sup>717</sup>, Charlene Hamilton<sup>717</sup>, Kathryn Valdeavella<sup>717</sup>, Sarah Bircham<sup>722</sup>, Steven Liggett<sup>722</sup> & Anand Patil<sup>721</sup>

**Admin team member** Afshan Siddiq<sup>36</sup>, Peter Goddard<sup>36</sup>, Sally Donovan<sup>36</sup>, Tala Zainy<sup>36</sup>, Fiona Maleady-Crowe<sup>36</sup>, Linda Todd<sup>36</sup>, Shahla Salehi<sup>36</sup>, Greg Elgar<sup>36</sup>, Georgia Chan<sup>36</sup>, Prabhu Arumugam<sup>36</sup>, Christine Patch<sup>36</sup>, Augusto Rendon<sup>36</sup>, David Bentley<sup>718</sup>, Clare Kingsley<sup>718</sup>, Tom A. Fowler<sup>36,719</sup>, Paul Elliott<sup>720</sup>, Albert Tenesa<sup>492,493,501</sup>, Emma Aitkin<sup>493</sup>, Latha Aravindan<sup>721</sup>, Ruth Armstrong<sup>493</sup>, Heather Biggs<sup>722</sup>, Ceilia Boz<sup>493</sup>, Adam Brown<sup>493</sup>, Primmey Chikowore<sup>493</sup>, Richard Clark<sup>502</sup>, Audrey Coutts<sup>502</sup>, Judy Coyle<sup>493</sup>, Louise Cullum<sup>493</sup>, Sukamal Das<sup>721</sup>, Nicky Day<sup>493</sup>, Lorna Donnelly<sup>502</sup>, Esther Duncan<sup>493</sup>, Paul Finernan<sup>493</sup>, Max Head Fourman<sup>493</sup>, Anita Furlong<sup>722</sup>, James Furniss<sup>493</sup>, Bernadette Gallagher<sup>493</sup>, Tammy Gilchrist<sup>502</sup>, Ailsa Golithly<sup>493</sup>, Katarzyna Hafezi<sup>502</sup>, Debbie Hamilton<sup>493</sup>, Ross Hendry<sup>493</sup>, Naomi Kearns<sup>493</sup>, Dawn Law<sup>493</sup>, Rachel Law<sup>493</sup>, Sarah Law<sup>493</sup>, Rebecca Lidstone-Scott<sup>493</sup>, Christen Lauder<sup>502</sup>, Louise Macgillivray<sup>502</sup>, Alan Maclean<sup>502</sup>, Hanning Mal<sup>493</sup>, Sarah McCafferty<sup>502</sup>, Ellie McMaster<sup>493</sup>, Jen Meikle<sup>493</sup>, Shona C. Moore<sup>318</sup>, Sheena Murphy<sup>721</sup>, Hellen Mybaya<sup>493</sup>, Miranda Odam<sup>493</sup>, Wilna Oosthuizen<sup>493</sup>, Chenqing Zheng<sup>723</sup>, Jiantao Chen<sup>723</sup>, Trevor Paterson<sup>493</sup>, Petra Tucker<sup>722</sup>, Katherine Schon<sup>722</sup>, Andrew Stenhouse<sup>493</sup>, Mihaela Das<sup>721</sup>, Maaik Swets<sup>493,724</sup>, Helen Szoor-McElhinney<sup>493</sup>, Filip Taneski<sup>493</sup>, Lance Turtle<sup>518</sup>, Tony Wackett<sup>493</sup>, Mairi Ward<sup>493</sup>, Jane Weaver<sup>493</sup> & Nicola Wrobel<sup>502</sup>

## Genotek COVID-19 study

**Analysis team lead** Alexander Rakitko<sup>725</sup>

**Admin team lead** Valery Ilinsky<sup>725</sup>

**Analysis team member** Danat Yermakovich<sup>725</sup>, Iaroslav Popov<sup>725</sup>, Alexander Chernitsov<sup>725</sup>, Elena Kovalenko<sup>725</sup>, Ekaterina Vergasova<sup>725</sup>, Alexandr Prokhorov<sup>725</sup>, Anna Krasnenko<sup>725</sup>, Nikolay Plotnikov<sup>725</sup>, Ivan Stetsenko<sup>725</sup> & Anna Kim<sup>725</sup>

## Helix Exome+ COVID-19 Phenotypes

**Analysis team lead** Elizabeth T. Cirulli<sup>726</sup>

**Analysis team member** Kelly M. Schiabor Barrett<sup>726</sup>, Alexandre Bolze<sup>726</sup>, Simon White<sup>726</sup>, Nicole L. Washington<sup>726</sup> & James T. Lu<sup>726</sup>

**Data collection member** Stephen Riffle<sup>726</sup>, Francisco Tanudjaja<sup>726</sup>, Xueqing Wang<sup>726</sup>,

Jimmy M. Ramirez III<sup>726</sup>, Nicole Leonetti<sup>726</sup>, Efrén Sandoval<sup>726</sup>, Iva Neveux<sup>727</sup>, Shaun Dabe<sup>728</sup> & Joseph J. Grzymalski<sup>727</sup>

## Host Genetic Factors for COVID-19 Severity and Outcome in Western Indian Population

**Analysis team lead** Madhvi N. Joshi<sup>729</sup>

**Data collection lead** Raghav D. Dixit<sup>730</sup>, Pranay K. Shah<sup>731</sup>, Kamlesh J. Upadhyay<sup>732</sup>,

Naresh T. Chuhan<sup>733</sup>, Kairavi J. Desai<sup>734</sup>, Meenakshi R. Shah<sup>735</sup> & Bhavesh Modj<sup>736</sup>

**Admin team lead** Chaitanya G. Joshi<sup>729</sup>

**Analysis team member** Ramesh J. Pandit<sup>729</sup>, Indra Singh<sup>729</sup> & Afzal I. Ansari<sup>729</sup>

**Data collection member** Janvi N. Raval<sup>729</sup> & Zarna Z. Patel<sup>729</sup>

## Host Genetics in COVID Cohorts of Mixed ancestry from Mexico

**Analysis team lead** Andres Moreno-Estrada<sup>737</sup>

**Data collection lead** Joel Armando Vázquez-Pérez<sup>738</sup>, Manuel Castillejos-López<sup>738</sup>, Arnoldo Aq uino-Gálvez<sup>738,739</sup>, Teresa Shamah-Levy<sup>740</sup>, María C. Ávila-Arcos<sup>741</sup>, María Teresa Tusíe Luna<sup>742</sup> & Alfredo Hidalgo-Miranda<sup>743</sup>

**Analysis team member** Carmina Barberena-Jonas<sup>737</sup>, Consuelo D. Quinto-Cortés<sup>737</sup>, Marco Antonio Ávila-Arcos<sup>740</sup> & Alicia Huerta-Chagoya<sup>742</sup>

**Data collection member** Lourdes García-García<sup>740</sup>, Jesús Martínez Barnetche<sup>740</sup>, Celia Alpuche-Aranda<sup>740</sup>, Juan A. Rivera<sup>740</sup>, Tonatiuh Barrientos Gutiérrez<sup>740</sup>, Ana Ochoa-Guzmán<sup>742</sup>, María Luisa Ordoñez-Sánchez<sup>742</sup>, Yayoi Segura-Kato<sup>742</sup>, Luis Alonso Herrera-Montalvo<sup>743</sup>, Alfredo Mendoza-Vargas<sup>743</sup>, Juan Pablo Reyes-Grajeda<sup>743</sup>, Alonso D. Cruz-Cruz<sup>743</sup>, Rafael Velázquez-Cruz<sup>743</sup>, Luz María Torres-Espindola<sup>744</sup>, Martha Patricia Sierra-Vargas<sup>738</sup>, Angel Camarena<sup>738</sup>, Victor Ruiz<sup>738,745</sup>, Jaime Chávez-Alderete<sup>738</sup>, María Esther Jaime-Capetillo<sup>738</sup>, Cristóbal Guadarrama-Pérez<sup>738</sup>, Joaquín Zúñiga-Ramos<sup>738,746</sup>, Alejandra Olivera-Ramírez<sup>738</sup>, Miguel Ángel López Martínez<sup>738</sup> & Ricardo Serna-Muñoz<sup>738</sup>

**Admin team member** Adriana Garmendia<sup>737</sup>

## Japan Coronavirus Taskforce

**Analysis team lead** Ho Namkoong<sup>747</sup>, Yukinori Okada<sup>748,749,750</sup> & Seiya Imoto<sup>751</sup>

**Data collection lead** Kazuhiko Katayama<sup>752</sup>, Koichi Fukunaga<sup>747</sup>, Yuko Kitagawa<sup>753</sup>, Toshiro Sato<sup>754</sup>, Naoki Hasegawa<sup>755</sup>, Atsushi Kumanogoh<sup>750,756,757</sup>, Akinori Kimura<sup>758</sup>, Masumi Ai<sup>759</sup> & Katsushi Tokunaga<sup>760</sup>

**Admin team lead** Takanori Kanai<sup>761</sup>, Satoru Miyano<sup>762</sup> & Seishi Ogawa<sup>763,764</sup>

**Analysis team member** Ryuya Edahiro<sup>748,756</sup>, Kyuto Sonehara<sup>748</sup>, Yuya Shirai<sup>748,756</sup> & Masahiro Kanai<sup>770</sup>

**Data collection member** Makoto Ishii<sup>747</sup>, Hiroki Kabata<sup>747</sup>, Katsunori Masaki<sup>747</sup>, Hirofumi Kamata<sup>747</sup>, Shinnosuke Ikemura<sup>747</sup>, Shotaro Chubachi<sup>747</sup>, Satoshi Okamori<sup>747</sup>, Hideki Terai<sup>747</sup>, Hiromu Tanaka<sup>747</sup>, Atsuhiko Morita<sup>747</sup>, Ho Lee<sup>747</sup>, Takanori Asakura<sup>747</sup>, Junichi Sasaki<sup>765</sup>, Hiroshi Morisaki<sup>766</sup>, Yoshifumi Uwamino<sup>767</sup>, Kosaku Nanki<sup>761</sup>, Yohei Mikami<sup>761</sup>, Kazunori Tomono<sup>768</sup>, Kazuto Kato<sup>769</sup>, Fumihiko Matsuda<sup>770</sup>, Meiko Takahashi<sup>770</sup>, Nobuyuki Hizawa<sup>771</sup>, Yoshito Takeda<sup>756</sup>, Haruhiko Hirata<sup>756</sup>, Takayuki Shiroyama<sup>756</sup>, Satoru Miyawaki<sup>772</sup>, Ken Suzuki<sup>748</sup>, Yuichi Maeda<sup>756,773</sup>, Takuro Nii<sup>756,773</sup>, Yoshimi Noda<sup>756</sup>, Takayuki Niitsu<sup>756</sup>, Yuichi Adachi<sup>756</sup>, Takatoshi Enomoto<sup>756</sup>, Saori Amiya<sup>756</sup>, Reina Hara<sup>756</sup>, Kunihiro Takahashi<sup>762</sup>, Tatsuhiko Anzai<sup>762</sup>, Takanori Hasegawa<sup>762</sup>, Satoshi Ito<sup>762</sup>, Ryuji Koike<sup>774</sup>, Akifumi Endo<sup>775</sup>, Yuji Uchimura<sup>776</sup>, Yasunari Miyazaki<sup>777</sup>, Takayuki Honda<sup>777</sup>, Tomoya Tateishi<sup>777</sup>, Shuji Tohda<sup>778</sup>, Naoya Ichimura<sup>778</sup>, Kazunari Sonobe<sup>778</sup>, Chihiro Sassa<sup>778</sup>, Jun Nakajima<sup>778</sup>, Yasuhito Nannya<sup>779</sup>, Yosuke Omae<sup>760</sup>, Kazuhisa Takahashi<sup>780</sup>, Norihiro Harada<sup>780</sup>, Makoto Hiki<sup>781,782</sup>, Haruhi Takagi<sup>780</sup>, Ai Nakamura<sup>780</sup>, Etsuko Tagaya<sup>783</sup>, Masatoshi Kawana<sup>784</sup>, Ken Arimura<sup>783</sup>, Takashi Ishiguro<sup>785</sup>, Noboru Takayanagi<sup>785</sup>, Taisuke Isono<sup>785</sup>, Yotaro Takaku<sup>785</sup>, Kenji Takano<sup>785</sup>, Ryusuke Anan<sup>786</sup>, Yukiko Nakajima<sup>786</sup>, Yasushi Nakano<sup>786</sup>, Kazumi Nishio<sup>786</sup>, Soichiro Ueda<sup>787</sup>, Reina Hayashi<sup>787</sup>, Hiroki Tateno<sup>788</sup>, Isano Hase<sup>788</sup>, Shuichi Yoshida<sup>788</sup>, Shoji Suzuki<sup>788</sup>, Keiko Mitamura<sup>789</sup>, Fumitake Saito<sup>790</sup>, Tetsuya Ueda<sup>791</sup>, Masanori Azuma<sup>791</sup>, Tadao Nagasaki<sup>791</sup>, Yoshinori Yasui<sup>792</sup>, Yoshinori Hasegawa<sup>791</sup>, Yoshikazu Mutoh<sup>793</sup>, Takashi Yoshiyama<sup>794</sup>, Tomohisa Shoko<sup>795</sup>, Mitsuki Kojima<sup>795</sup>, Tomohiro Adachi<sup>795</sup>, Motono Ishikawa<sup>796</sup>, Kenichiro Takahashi<sup>797</sup>, Kazuyoshi Watanabe<sup>796</sup>, Tadashi Manabe<sup>799</sup>, Fumimaro Ito<sup>799</sup>, Takahiro Fukui<sup>799</sup>, Yohei Funatsu<sup>799</sup>, Hiderfumi Koh<sup>799</sup>, Yoshihiro Hirai<sup>800</sup>, Hidetoshi Kawashima<sup>800</sup>, Atsuya Narita<sup>800</sup>, Kazuki Niwa<sup>801</sup>, Yoshiyuki Sekikawa<sup>801</sup>, Fukuki Saito<sup>802</sup>, Kazuhisa Yoshiya<sup>802</sup>, Tomoyuki Yoshihara<sup>802</sup>, Yusuke Suzuki<sup>803</sup>, Sohei Nakayama<sup>803</sup>, Keita Masuzawa<sup>803</sup>, Koichi Nishi<sup>804</sup>, Masaru Nishitsuji<sup>804</sup>, Maiko Tani<sup>804</sup>, Takashi Inoue<sup>805</sup>, Toshiyuki Hirano<sup>805</sup>, Keigo Kobayashi<sup>805</sup>, Naoki Miyazawa<sup>806</sup>, Yasuhiro Kimura<sup>806</sup>, Reiko Sado<sup>806</sup>, Takashi Ogura<sup>807</sup>, Hideya Kitamura<sup>807</sup>, Kota Murohashi<sup>807</sup>, Ichiro Nakachi<sup>808</sup>, Rie Baba<sup>808</sup>, Daisuke Arai<sup>808</sup>, Satoshi Fuke<sup>809</sup>, Hiroshi Saito<sup>809</sup>, Naota Kuwahara<sup>810</sup>, Akiko Fujiwara<sup>810</sup>, Takanori Okada<sup>810</sup>, Tomoya Baba<sup>811</sup>, Junya Noda<sup>811</sup>, Shuko Mochimaru<sup>811</sup>, Kazuma Yagi<sup>812</sup>, Tetsuya Shiomi<sup>812</sup>, Mizuha Hashiguchi<sup>812</sup>, Toshio Odani<sup>813</sup>, Takao Mashimo<sup>814,815</sup>, Yoshitaka Oyama<sup>814,815</sup>, Nobuaki Mori<sup>816</sup>, Namiki Izumi<sup>817</sup>, Kaoru Nagata<sup>817</sup>, Reiko Taki<sup>817</sup>, Koji Murakami<sup>818</sup>, Mitsuhiro Yamada<sup>818</sup>, Hisatoshi Sugiura<sup>818</sup>, Kentaro Hayashi<sup>819</sup>, Tetsuo Shimizu<sup>819</sup>, Yasuhiro Gon<sup>819</sup>, Shigeki Fujitani<sup>820</sup>, Tomoya Tsuchida<sup>821</sup>, Toru Yoshida<sup>820</sup>, Takashi Kagaya<sup>822</sup>, Toshiyuki Kita<sup>822</sup>, Satoru Sakagami<sup>822</sup>, Yoshifumi Kimizuka<sup>823</sup>, Akihiko Kawana<sup>823</sup>, Yoshihiko Nakamura<sup>824</sup>, Hiroyasu Ishikura<sup>824</sup>, Tohru Takata<sup>825</sup>, Takahide Kikuchi<sup>826</sup>, Daisuke Taniyama<sup>826</sup>, Morio Nakamura<sup>826</sup>, Nobuhiro Kodama<sup>827</sup>, Yasunari Kaneyama<sup>827</sup>, Shunsuke Maeda<sup>827</sup>, Yoji Nagasaki<sup>828</sup>, Masaki Okamoto<sup>829</sup>, Sayoko Ishihara<sup>830</sup>, Akihiro Ito<sup>831</sup>, Yusuke Chihara<sup>832</sup>, Mayumi Takeuchi<sup>832</sup>, Keisuke Onoi<sup>832</sup>, Naozumi Hashimoto<sup>833</sup>, Keiko Wakahara<sup>833</sup>, Akira Ando<sup>833</sup>, Makoto Masuda<sup>834</sup>, Aya Wakabayashi<sup>834</sup>, Hiroki Watanabe<sup>834</sup>, Hisako Sageshima<sup>835</sup>, Taka-Aki Nakada<sup>836</sup>, Ryuzo Abe<sup>836</sup>, Tadanaga Shimada<sup>836</sup>, Kodai Kawamura<sup>837</sup>, Kazuya Ichikado<sup>837</sup>, Kenta Nishiyama<sup>837</sup>, Masaki Yamasaki<sup>838</sup>, Satoru Hashimoto<sup>838</sup>, Yu Kusaka<sup>839</sup>, Takehiko Ohba<sup>839</sup>, Susumu Isogai<sup>839</sup>, Minoru Takada<sup>840</sup>, Hidenori Kanda<sup>840</sup>, Yuku Komase<sup>841</sup>, Fumiaki Sano<sup>842</sup>, Koichiro Asano<sup>843</sup>, Tsuyoshi Oguma<sup>844</sup>, Masahiro Harada<sup>845</sup>, Takeshi Takahashi<sup>845</sup>, Takayuki Shibusawa<sup>845</sup>, Shinji Abe<sup>846</sup>, Yuta Kono<sup>846</sup>, Yuki Togashi<sup>846</sup>, Takehiro Izumo<sup>847</sup>, Minoru Inomata<sup>847</sup>, Nobuyasu Awano<sup>847</sup>, Shinichi Ogawa<sup>848</sup>, Tomouki Ogata<sup>848</sup>, Shoichiro Ishihara<sup>848</sup>, Arikho Kanehiro<sup>849</sup>, Shinji Ozaki<sup>849</sup>, Yasuko Fuchimoto<sup>849</sup>, Yuichiro Kitagawa<sup>850</sup>, Shozo Yoshida<sup>850</sup>, Shinji Ogura<sup>850</sup>, Kei Nishiyama<sup>851</sup>, Kousuke Yoshida<sup>852</sup>, Satoru Beppu<sup>852</sup>, Satoru Fukuyama<sup>853</sup>, Yoshihiro Eriguchi<sup>854</sup>, Akiko Yonekawa<sup>854</sup>, Yoshiaki Inoue<sup>855</sup>, Kunihiro Yamagata<sup>856</sup>, Shigeru Chiba<sup>857</sup>, Osamu Narumoto<sup>858</sup>, Hideaki Nagai<sup>858</sup>, Nobuharu Ooshima<sup>858</sup>, Mitsuru Motegi<sup>859</sup>, Hironori Sagara<sup>860</sup>, Akihiko Tanaka<sup>860</sup>, Shin Ohta<sup>860</sup>, Yoko Shibata<sup>861</sup>, Yoshinori Tanino<sup>861</sup>, Yuki Sato<sup>861</sup>, Yuichiro Yamada<sup>862</sup>, Takuya Hashino<sup>862</sup>, Masato Shinoki<sup>862</sup>, Hajime Iwagoe<sup>863</sup>, Tomonori Imamura<sup>864</sup>, Akira Umeda<sup>865</sup>, Hisato Shimada<sup>865</sup>, Mayu Endo<sup>866</sup>, Shinichi Hayashi<sup>867</sup>, Mai Takahashi<sup>867</sup>, Shigefumi Nakanō<sup>867</sup>, Masakiyo Yatomi<sup>868</sup>, Shoitaka Maeno<sup>868</sup>, Tomoo Ishii<sup>869</sup>, Mitsuyoshi Utsugi<sup>870</sup>, Akihiro Ono<sup>870</sup>, Kensuke Kanaoka<sup>871</sup>, Tohichi Ihara<sup>871</sup> & Kiyoshi Komuta<sup>871</sup>

## Japan NCGM-COVID19

**Analysis team lead** Katsushi Tokunaga<sup>760</sup>

**Analysis team member** Nao Nishida<sup>872</sup>, Yosuke Kawai<sup>760</sup> & Masaya Sugiyama<sup>872</sup>

## Jordan COVID-19 Host Genomics Initiative (JCHGI)

**Admin team lead** Laith M. Alawneh<sup>873</sup>

**Data collection member** Kinda B. Maswadeh<sup>874</sup>, Fatima S. Alsoub<sup>875</sup>, Tala J. AlRawashdeh<sup>875</sup>, Ezaldeen Esawi<sup>876</sup>, Bayan O. Abu Alragheb<sup>875</sup>, Ahmad B. Maswadeh<sup>875</sup>, Abdulfattah Al-Kadash<sup>875</sup>, Abdallah Al-Ani<sup>875</sup>, Dana B. Alsafadi<sup>875</sup>, Mohammad A. Shahin<sup>875</sup>, Nuseibah Al Qtaish<sup>876</sup>, Fade M. Alawneh<sup>877</sup>, Joseph A. Abulail<sup>875</sup>, Hadi J. Zhlawi<sup>873</sup>, Tasneem N. Alhousani<sup>875</sup>, Mohammad R. Alzurairi<sup>873</sup>, Mohammad M. Al-Ja'afreh<sup>876</sup>, Sara K. Allouzy<sup>875</sup>, Mothafer AlJalamdeh<sup>873</sup>, Tareq M. Mansour<sup>873</sup>, Lina M. Alamer<sup>873</sup>, Ali Banni Issa<sup>878</sup> & Fatima M. Bani younis<sup>879</sup>

**Admin team member** Feras I. Hawari<sup>873</sup>, Wail A. Hayajneh<sup>873</sup>, Nathir M. Obeidat<sup>875</sup>, Mamoun Ahram<sup>875</sup>, Moh'd Wahib J. Zhlawi<sup>875</sup>, Walhan Alshaer<sup>876</sup>, Malak M. Al-Kasasbeh<sup>875</sup>, Randa G. Naffa<sup>875</sup>, Mohammad A. Ismail<sup>876</sup>, Mohammed S. Abdullah<sup>875</sup> & Said I. Ismail<sup>875</sup>

## Lung eQTL Consortium

**Data collection member** Ma'een Obeidat<sup>880</sup>, Ana I. Hernández Cordero<sup>880</sup>, Don D. Sin<sup>880,881</sup>, Yohan Bossé<sup>882</sup>, Philippe Joubert<sup>882</sup>, Ke Hao<sup>883</sup>, David Nickle<sup>884,885</sup>, Wim Timens<sup>886,887</sup> & Maarten van den Berge<sup>887,888</sup>

## Mass General Brigham—Host Vulnerability to COVID-19

**Analysis team lead** Yen-Chen Anne Feng<sup>889,890,891</sup> & Josep Mercader<sup>469,470,471</sup>

**Data collection lead** Scott T. Weiss<sup>892</sup>, Elizabeth W. Karlson<sup>893</sup>, Jordan W. Smoller<sup>894</sup>, Shawn N. Murphy<sup>895</sup>, James B. Meigs<sup>896</sup> & Ann E. Woolley<sup>893</sup>

**Admin team lead** Robert C. Green<sup>897</sup>

**Analysis team member** Ravi Mandla<sup>469,471</sup> & Philip Schroeder<sup>469,471</sup>

**Data collection member** Emma F. Perez<sup>269</sup>

## MexGen-COVID

**Analysis team lead** Seung Hyuk T. Lee<sup>898</sup>

**Data collection lead** Fernando Daniel Flores-Silva<sup>899</sup>, Erwin Chiquete<sup>899</sup>, Carlos Cantú-Brito<sup>899</sup>, José Sifuentes-Osorio<sup>900</sup>, Alfredo Ponce de León-Garduño<sup>901</sup>, Carla Marina Román-Montes<sup>901</sup>, Emma Chávez-Manzanera<sup>902</sup>, Donaji Gómez Velasco<sup>903</sup>, Alexandro Martagón-Rosado<sup>903,904,905</sup>, Ivette Cruz-Bautista<sup>903</sup>, Francisco Javier Gómez-Pérez<sup>906</sup>, Claudia Díaz-Olavarrieta<sup>907</sup>, Paloma Almeda Valdés<sup>906</sup>, Linda Liliana Muñoz-Hernández<sup>903</sup>, Roopa Pravin Mehta<sup>906</sup> & Daniel Elías-López<sup>903</sup>

**Admin team lead** Teresa Tusié-Luna<sup>908,909</sup> & Päivi Pajukanta<sup>898,910</sup>

**Analysis team member** Mihir G. Sukhatme<sup>898</sup>, Hortensia Moreno-Macias<sup>911,912</sup>, Alicia Huerta-Chagoya<sup>913</sup>, Johnson Ruth<sup>914</sup>, Ana Ochoa-Guzmán<sup>915</sup> & Sebastián González-Behn-Eschenburg<sup>915</sup>

**Data collection member** Miguel García-Grimshaw<sup>899</sup>, Luz Elizabeth Guillen-Pineda<sup>906</sup>, María de los Angeles Vargas-Martínez<sup>899</sup>, Maribel Rodríguez<sup>915</sup>, Rosario Rodríguez-Guillén<sup>915</sup>, María Luisa Ordoñez<sup>915</sup>, Yayoi Segura-Kato<sup>915</sup>, Sandra Rajme-López<sup>916</sup>, María Fernanda González-Lara<sup>916</sup>, Dalia Luna-Moreno<sup>903</sup>, Jannet de Jesús Suárez López<sup>915</sup>, Daniela Mariel Guillén-Quintero<sup>915</sup>, Juan Vega<sup>915</sup>, Salvador Duran-Coyote<sup>899</sup>, María Teresa Guerra-García<sup>915</sup>, Michelle Durán-Gómez<sup>917</sup>, Alma Viguera-Hernández<sup>899</sup>, Marco Eduardo Ramírez-Jiménez<sup>918</sup>, Samara Lissete Grajeda-González<sup>918</sup>, Enrique Manuel Ramos-Galicia<sup>918</sup>, Martha Fernanda Ramírez-Carrillo<sup>919</sup>, Juan Fernandez-Ruiz<sup>232,920</sup>, Amanda Chirino-Pérez<sup>899</sup>, Ángel Omar Romero-Molina<sup>920</sup>, David Alejandro Fuentes Zavaleta<sup>921</sup>, María Andrea Mac Donald Jaramillo<sup>918</sup>, Katia Jarely Prieto López<sup>918</sup>, Diego Incontri-Abraham<sup>918</sup>, Wendy Natalia Rosado<sup>918</sup>, María Alonso Catalán<sup>918</sup>, Sonia Evelyn Vital Aguilar<sup>915</sup>, Ileana Paola Montero Zamudio<sup>918</sup>, Eduardo Ruiz-Ruiz<sup>899</sup>, Kevin de Jesús Carrera García<sup>918</sup>, Cristina Villarreal Guerrero<sup>918</sup>, Ana Isabel Rodríguez Martínez<sup>918</sup>, Rogelio Moscoso-Sánchez<sup>918</sup>, María del Consuelo Rodríguez Mancilla<sup>902</sup>, Antonio Villa<sup>922</sup>, Samuel Alejandro Luna-Ramírez<sup>907</sup>, Sergio Hernández-Hernández<sup>915</sup>, Erika Frias<sup>907</sup>, Alejandro Campos<sup>903</sup>, Paola Alessandra Morales-Sosa<sup>915</sup>, Luis Enrique Toxqui-Merchant<sup>915</sup> & Karla García<sup>915</sup>

**Admin team member** Bogdan Pasaniuc<sup>898,923,924</sup>, Manish J. Butte<sup>925,926</sup>, Daniel H. Geschwind<sup>898,910,927,928,929,930</sup> & Carlos A. Aguilar-Salinas<sup>931</sup>

## Pa-COVID-19

**Data collection lead** Bettina Heidecker<sup>932</sup>, Florian Kurth<sup>933,934,935</sup> & Leif E. Sander<sup>933</sup>

**Data collection member** Carsten Skurk<sup>932</sup>, Ulf Landmesser<sup>932</sup>, Zehra Karadeniz<sup>932</sup>, Xiaomin Wang<sup>932</sup>, Wolfgang Poller<sup>933</sup>, Phillip Suwalski<sup>932</sup>, Stephan Ripke<sup>933</sup>, Alice Braun<sup>933</sup>, Julia Kraft<sup>933</sup>, Alena Mayer<sup>933</sup>, Lena J. Lippert<sup>933</sup>, Elisa T. Helbig<sup>933</sup>, Charlotte Thibeault<sup>933</sup> & Swapnil Awasthi<sup>933</sup>

## Qatar Genome Program

**Analysis team lead** Hamdi Mbarek<sup>936</sup>

**Data collection lead** Said I. Ismail<sup>936</sup>

**Analysis team member** Chadi Saad<sup>936</sup> & Yaser Al-Sarra<sup>936</sup>

**Data collection member** Radja Messai Badji<sup>936</sup>, Wadha Al-Muftah<sup>936</sup>, Asma Al Thani<sup>936</sup> & Nahla Afifi<sup>936</sup>

## SARS-CoV-2 and Host Genome sequencing

**Data collection lead** Fouzia Sadiq<sup>937</sup>

**Admin team lead** Mohammad I. Khan<sup>938,939</sup>

**Data collection member** Muhammad J. Bhutta<sup>940</sup>, Hania Khan<sup>941</sup>, Madeeha Khan<sup>937</sup> & Quratul Ain<sup>937</sup>

**Admin team member** Ayesha Junaid<sup>942</sup> & Ejaz A. Khan<sup>940</sup>

## Search for Genetic Markers Predicting the Severity of the response to COVID-19

**Analysis team lead** Mateusz Sypniewski<sup>943</sup>

**Data collection lead** Adrian Lejman<sup>943</sup>

**Analysis team member** Pawet Zawadzki<sup>943,944</sup>, Elżbieta Kaja<sup>943,945</sup> & Pawet Sztromwasser<sup>943</sup>

**Data collection member** Zbigniew Król<sup>946</sup>, Paula Dobosz<sup>946,947</sup> & Joanna Stojak<sup>946</sup>

## Spanish COalition to Unlock Research on host Genetics on COVID-19 (SCOURGE)

**Analysis team lead** Carlos Flores<sup>948,949,950,951</sup> & Ángel Carracedo<sup>952,953,954,955,956</sup>

**Data collection lead** Carlos Aguila<sup>957</sup>, Eunat Arana-Arri<sup>958,959</sup>, María J. Arranz<sup>960</sup>, Raúl C. Baptista-Rosa<sup>961,962,963</sup>, Joao F. Bezerra<sup>964</sup>, Marcos A. C. Bezerra<sup>965</sup>, Ramón Brugada<sup>966,967,968,969</sup>, Matilde Bustos<sup>970</sup>, Enrique J. Calderón<sup>971,972,973</sup>, Luis Castano<sup>953,958,974,975,976</sup>, Rosa Conde-Vicente<sup>977</sup>, M. Lourdes Cordero-Lorenzana<sup>978</sup>, Alba De Martino-Rodríguez<sup>979,980</sup>, Elena Dominguez-Garrido<sup>981</sup>, María Carmen Fariñas<sup>982,983,984</sup>, Belén Gil-Fournier<sup>985</sup>, María José Herrero<sup>986,987</sup>, María Claudia Lattig<sup>988,989</sup>, Caridad Martín-López<sup>990</sup>, Vicente Martín<sup>972,991</sup>, Oscar Martínez-Nieto<sup>989,992</sup>, Iciar Martínez-Lopez<sup>993,994</sup>, Juliana F. Mazzeu<sup>995,996,997</sup>, Eleuterio Merayo Macías<sup>998</sup>, Victor Moreno Cuerda<sup>999,1000</sup>, Vivian N. Silbiger<sup>1001</sup>, Silviene F. Oliveira<sup>995,996,997,1002,1003</sup>, Mara Parellada<sup>1004,1005,1006</sup>, Ney P. C. Santos<sup>1007</sup>, Patricia Pérez-Matute<sup>1008</sup>, Patricia Pérez<sup>1009</sup>, Teresa Peruchó<sup>1010</sup>, Gloria L. Porras-Hurtado<sup>1011</sup>, Aurora Pujol<sup>1012</sup>, Amanda Fernández-Rodríguez<sup>1014,1015</sup>, María A. Jimenez-Sousa<sup>1014,1015</sup>, Emilio Rodríguez-Ruiz<sup>955,1016</sup>, Fernando Rodríguez-Artalejo<sup>972,1017,1018,1019</sup>, José A. Rodríguez-García<sup>1020</sup>, Francisco Ruiz-Cabello<sup>232,1021,1022</sup>, José Manuel Soria<sup>1023</sup>, Eduardo Tamayo<sup>1024,1025</sup>, Alejandro Teper<sup>1026</sup>, Lilian Torres-Tobar<sup>1027</sup>, Miguel Urioste<sup>1028</sup>, Zuleima Yáñez<sup>1029</sup>, Ruth Zarate<sup>84</sup>, Encarna Guillen-Navarro<sup>1030,1031,1032,1033</sup>, Carmen Ayuso<sup>953,1034</sup>, Anna González-Neira<sup>1035</sup>, José A. Riancho<sup>982,983,984</sup>, Augusto Rojas-Martinez<sup>746</sup> & Pablo Lapunzina<sup>953,1036,1037</sup>

**Analysis team member** Raquel Cruz<sup>952,953,955,956</sup>, Silvia Diz-de Almeida<sup>953,956</sup>, Francisco C. Ceballos<sup>1014</sup>, José M. Lorenzo-Salazar<sup>948</sup> & Rafaela González-Montelongo<sup>948</sup>

**Data collection member** Inés Quintela<sup>952</sup>, Guillermo Pita<sup>1035</sup>, Manuela Gago-Domínguez<sup>954,955</sup>, Marta Sevilla Porras<sup>953,1036</sup>, Jair Antonio Tenorio-Castaño<sup>953,1036,1037</sup>, Julian Nevado<sup>953,1036,1037</sup>, Jose María Aguado<sup>1006,1015,1038,1039</sup>, Sergio Aguilera-Albasa<sup>1040,1041</sup>, Virginia Almadana<sup>1042</sup>, Berta Almoguerá<sup>953,1034</sup>, Nuria Alvarez<sup>1035</sup>, Álvaro Andreu-Bernabeu<sup>1004,1006</sup>, Celso Arango<sup>1004,1005,1006</sup>, Maria-Jesus Artiga<sup>1043</sup>, María Barreda-Sánchez<sup>1030,1044</sup>, Moncef Belhassen-García<sup>1045,1046</sup>, Lucía Boix-Palop<sup>1047</sup>, María Brion<sup>968,1048</sup>, Cristina Carbonell<sup>1046,1049</sup>, Jose E. Castelao<sup>1050</sup>, Jose L. Cortes-Sanchez<sup>746,1051</sup>, Marta Corton<sup>953,1034</sup>, M. Teresa Darnaude<sup>1052</sup>, Victor del Campo-Pérez<sup>1053</sup>, Aranzazu Diaz de Bustamante<sup>1052</sup>, Andre D. Luchessi<sup>1001</sup>, Rocio Eiros<sup>1054</sup>, Gladys Mercedes Estigarribia Sanabria<sup>1055</sup>, Uxia Fernández-Robelo<sup>1056</sup>, Tania Fernández-Villa<sup>1057</sup>, Javier Gómez-Arre<sup>979,980</sup>, Beatriz González Álvarez<sup>979,980</sup>, Fernan Gonzalez Bernaldo de Quirós<sup>1058</sup>, Javier González-Peñas<sup>1004,1005,1006</sup>, Juan F. Gutiérrez-Bautista<sup>1021</sup>, Antonio Herrero-González<sup>1059</sup>, Anabel Liger Borja<sup>990</sup>, Rosario Lopez-Rodríguez<sup>953,1034</sup>, Esther Mancebo<sup>1060,1061</sup>, Michel F. Martinez-Resendez<sup>746</sup>, Angel Martinez-Perez<sup>1023</sup>, Pablo Minguez<sup>953,1034</sup>, Eva Ortega-Paino<sup>1043</sup>, Estela Paz-Artal<sup>1060,1061,1062</sup>, M. Elena Pérez-Tomás<sup>1030</sup>, Mel-lina Pinsach-Abuin<sup>966,968</sup>, Ericka N. Pompa-Mera<sup>1063</sup>, Soraya Ramiro León<sup>985</sup>, Salvador Resino<sup>1014,1064</sup>, Marianne R. Fernandes<sup>1007,1065</sup>, Javier Ruiz-Hornillos<sup>1066,1067,1068</sup>, Pablo Ryan<sup>1069,1070,1071</sup>, Juan Carlos Souto<sup>1072</sup>, Alvaro Tamayo-Velasco<sup>1073</sup>, Juan Carlos Taracido-Fernandez<sup>1059</sup> & Juan Valencia-Ramos<sup>1074</sup>

**Admin team member** Miguel López de Heredia<sup>953</sup>

## The Danish Blood Donor Study

**Analysis team lead** Ole B. Pedersen<sup>420</sup>, Christian Erikstrup<sup>1075</sup>, Sisse R. Ostrowski<sup>1076</sup>, Karina Banasik<sup>220</sup>, Søren Brunak<sup>220</sup>, Bjarke Feenstra<sup>421</sup> & Kari Stefansson<sup>1077</sup>

**Data collection lead** Susan Mikkelsen<sup>1075</sup>

# Matters arising

**Admin team lead** Erik Sørensen<sup>1076</sup> & Henrik Ullum<sup>426</sup>

**Analysis team member** David Westergaard<sup>220</sup>, Celia Burgos<sup>220</sup>, Steffen Andersen<sup>1078</sup>, Kristoffer Brugdorf<sup>1076</sup>, Thomas F. Hansen<sup>1079</sup>, Henrik Hjalgrim<sup>421,1080</sup>, Gregor B. Jernec<sup>1081</sup>, Mette Nyegaard<sup>1082</sup>, Thomas Werge<sup>1083</sup>, Pär I. Johansson<sup>1076</sup>, Maria Didriksen<sup>1076</sup>, Frank Geller<sup>421</sup>, Michael Schwinn<sup>1076</sup>, Rikke L. Jacobsen<sup>1076</sup>, Lotte Hindhede<sup>1075</sup>, Klaus Rostgaard<sup>421,1080</sup>, Daniel Gudbjartsson<sup>1084</sup>, Hreinn Stefánsson<sup>1084</sup> & Unnur Þorsteinsdóttir<sup>1077</sup>

**Data collection member** Kaspar R. Nielsen<sup>1085</sup>, Mie Topholm Bruun<sup>1086</sup>, Khoa M. Dinh<sup>1075</sup>, Margit A. H. Larsen<sup>1076</sup> & Susanne G. Sækmose<sup>420</sup>

## The Genetic Predisposition to severe COVID-19

**Analysis team lead** Mari E. K. Niemi<sup>100</sup>

**Data collection lead** Hugo Zeberg<sup>1087,1088</sup>

**Analysis team member** Mattia Cordioli<sup>104</sup>, Sara Pigazzini<sup>100</sup> & Lindo Nkambu<sup>1105,1089</sup>

**Data collection member** Robert Frithiof<sup>1090</sup>, Michael Hultström<sup>1090,1091</sup>, Miklos Lipcsey<sup>1090,1092</sup>, Nicolas Tardif<sup>1093</sup>, Olav Rooyackers<sup>1093</sup>, Jonathan Grip<sup>1093</sup> & Tomislav Maricic<sup>1088</sup>

## Tirschenreuth Study (TiKoco)

**Analysis team lead** Iris M. Heid<sup>1094</sup>

**Data collection lead** Ralf Wagner<sup>1095</sup> & Klaus Überla<sup>1096</sup>

**Analysis team member** Thomas W. Winkler<sup>1094</sup>, Simon Wiegrebé<sup>1094</sup>, Mathias Gorski<sup>1094</sup> & Klaus J. Stark<sup>1094</sup>

**Data collection member** David Peterhoff<sup>1095</sup>, Sebastian Einhauser<sup>1095</sup>, Hans-Helmut Niller<sup>1095,1097</sup> & Stephanie Beileke<sup>1096</sup>

## UCLA Precision Health COVID-19 Host Genomics Biobank

**Analysis team lead** Ruth Johnson<sup>1098</sup>

**Data collection lead** Bogdan Pasaniuc<sup>898,923,924</sup> & Manish J. Butte<sup>1099,1101</sup>

**Admin team lead** Nelson Freimer<sup>1100</sup>, Manish J. Butte<sup>1099,1101</sup>, Daniel H. Geschwind<sup>1102</sup> & Bogdan Pasaniuc<sup>923,1103</sup>

**Analysis team member** Yi Ding<sup>1104</sup>, Alec Chiu<sup>1104</sup>, Timothy S. Chang<sup>1105</sup> & Paul Boutros<sup>1106</sup>

## UK Biobank

**Analysis team lead** Tomoko Nakanishi<sup>50,51,52,53</sup>, Konrad J. Karczewski<sup>4,28</sup>, Alicia R. Martin<sup>4,28</sup>, Daniel J. Wilson<sup>1107</sup> & Chris C. A. Spencer<sup>1108</sup>

**Data collection lead** Derrick W. Crook<sup>1109</sup>, David H. Wyllie<sup>1109,1110</sup> & Anne Marie O'Connell<sup>1111</sup>

**Admin team lead** J. Brent Richards<sup>51,112,113</sup>

**Analysis team member** Guillaume Butler-Laporte<sup>51,117</sup>, Vincenzo Forgetta<sup>51</sup>, Elizabeth G. Atkinson<sup>4,28,112</sup>, Masahiro Kanai<sup>4,28,113</sup>, Kristin Tsuo<sup>4,28,114</sup>, Nikolas Baya<sup>4,28</sup>, Patrick Turley<sup>1115,1116</sup>, Rahul Gupta<sup>4,28</sup>, Raymond K. Walters<sup>4,28</sup>, Duncan S. Palmer<sup>4,28</sup>, Gopal Sarma<sup>4,28</sup>, Matthew Solomonson<sup>4,28</sup>, Nathan Cheng<sup>4,28</sup>, Wenhan Lu<sup>4,28</sup>, Claire Churchhouse<sup>4,28</sup>, Jacqueline I. Goldstein<sup>4,28</sup>, Daniel King<sup>4,28</sup>, Wei Zhou<sup>4,28</sup>, Cotton Seed<sup>4,28</sup>, Mark J. Daly<sup>1,4,117</sup>, Benjamin M. Neale<sup>4,28</sup>, Hilary Finucane<sup>4,28</sup>, Sam Bryant<sup>1</sup>, F. Kyle Satterstrom<sup>4,28</sup>, Gavin Band<sup>1118</sup>, Sarah G. Earle<sup>1107</sup>, Shang-Kuan Lin<sup>1107</sup>, Nicolas Arning<sup>1107</sup> & Nils Koelling<sup>1108</sup>

**Data collection member** Jacob Armstrong<sup>1107</sup> & Justine K. Rudkin<sup>1107</sup>

**Admin team member** Shawneequa Callier<sup>1119</sup>, Sam Bryant<sup>4,28</sup> & Caroline Cusick<sup>28</sup>

## Variability in Immune Response Genes and Severity of SARS-CoV-2 Infection (INMUNGEN-CoV2 study)

**Analysis team lead** Israel Fernandez-Cadenas<sup>26</sup>

**Data collection lead** Anna M. Planas<sup>1120,1121</sup>

**Analysis team member** Jordi Perez-Tur<sup>1122,1123</sup>, Laia Lluçia-Carol<sup>126,1124</sup>, Natalia Cullet<sup>1126,1125</sup>, Elena Muñío<sup>26</sup>, Jara Cárcel-Márquez<sup>26</sup>, Marta L. DeDiego<sup>1126</sup> & Lara Lloret Iglesias<sup>1127</sup>

**Data collection member** Alex Soriano<sup>1128</sup>, Veronica Rico<sup>1129</sup>, Daiana Agüero<sup>1129</sup>, Josep L. Bedini<sup>1129</sup>, Francisco Lozano<sup>1130</sup>, Carlos Domingo<sup>1129</sup>, Veronica Robles<sup>1129</sup>, Francisca Ruiz-Jaén<sup>1131</sup>, Leonardo Márquez<sup>1132</sup>, Juan Gomez<sup>1133</sup>, Eliecer Coto<sup>1133</sup>, Guillermo M. Albaiceta<sup>1133</sup>, Marta García-Clemente<sup>1133</sup>, David Dalmau<sup>1134</sup>, María J. Arranz<sup>1134</sup>, Beatriz Dielt<sup>1134</sup>, Alex Serra-Llovich<sup>1134</sup>, Pere Soler-Palacin<sup>1135</sup>, Roger Colobran<sup>1135</sup>, Andrea Martin-Nalda<sup>1135</sup>, Alba Parra-Martínez<sup>1135</sup>, David Bernardo<sup>1136</sup>, Silvia Rojo<sup>1137</sup>, Aida Fiz-López<sup>1136</sup>, Elisa Arribas-Rodríguez<sup>1136</sup>, Paloma Cal-Sabater<sup>1136</sup>, Tomás Segura<sup>1138</sup>,

Esther González-Villar<sup>1138</sup>, Gemma Serrano-Heras<sup>1139</sup>, Joan Martí-Fàbregas<sup>1140</sup>, Elena Jiménez-Xarrié<sup>1140</sup>, Alicia de Felipe Mimbrega<sup>1141</sup>, Jaime Masjuan<sup>1141</sup>, Sebastian Garcia-Madrona<sup>1141</sup>, Anna Dominguez-Mayoral<sup>1142</sup>, Joan Montaner Villalonga<sup>1142</sup> & Paloma Menéndez-Valladares<sup>1142</sup>

## Website development

Matthew Solomonson<sup>1</sup>

<sup>1</sup>Broad Institute of MIT and Harvard, Cambridge, MA, USA. <sup>2</sup>University of California San Francisco, San Francisco, CA, USA. <sup>3</sup>Institute for Molecular Medicine Finland (FIMM), University of Helsinki, Helsinki, Finland. <sup>4</sup>Analytic and Translational Genetics Unit, Massachusetts General Hospital, Boston, MA, USA. <sup>5</sup>Department of Psychiatry, School of Medicine, Yale University, New Haven, CT, USA. <sup>6</sup>Veteran Affairs Connecticut Healthcare System, West Haven, CT, USA. <sup>7</sup>Yale University, New Haven, CT, USA. <sup>8</sup>Centre for Bioinformatics and Data Analysis, Medical University of Białystok, Białystok, Poland. <sup>9</sup>Department of Computational Medicine and Bioinformatics, University of Michigan, Ann Arbor, MI, USA. <sup>10</sup>Faculty of Industrial Sciences and Technology, Universiti Malaysia Pahang, Pahang, Malaysia. <sup>11</sup>Icahn School of Medicine at Mount Sinai, New York, NY, USA. <sup>12</sup>Genolier Innovation Network and Hub, Swiss Medical Network, Genolier Healthcare Campus, Genolier, Switzerland. <sup>13</sup>Immediate, Independent Multidisciplinary Med & Biotech Research Association, Milan, Italy. <sup>14</sup>Clinical Research Unit of Nanoro, Institut de Recherche en Sciences de la Santé, Nanoro, Burkina Faso. <sup>15</sup>Sydney Brenner Institute for Molecular Biosciences, University of the Witwatersrand, Johannesburg, South Africa. <sup>16</sup>McGill University, Montreal, Quebec, Canada. <sup>17</sup>University of Puerto Rico, San Juan, PR, USA. <sup>18</sup>Institute for Biomedical Technologies, National Research Council, Milan, Italy. <sup>19</sup>University of Miami, Miami, FL, USA. <sup>20</sup>Department of Biochemistry, All India Institute of Medical Sciences, Kalyani, India. <sup>21</sup>Department of Biosciences, School of Science and Technology, Nottingham Trent University, Nottingham, UK. <sup>22</sup>Department of Clinical Pathology, Faculty of Medicine, Mansoura University, Mansoura, Egypt. <sup>23</sup>Department of Clinical Pathology, Faculty of Medicine, Tanta University, Tanta, Egypt. <sup>24</sup>Neuron23, San Francisco, CA, USA. <sup>25</sup>Vanderbilt University, Nashville, TN, USA. <sup>26</sup>Stroke Pharmacogenomics and Genetics, Institut d'Investigació Biomèdica Sant Pau (IBSANT PAU), Barcelona, Spain. <sup>27</sup>Department of Medicine, Surgery and Health Sciences, University of Trieste, Trieste, Italy. <sup>28</sup>Program in Medical and Population Genetics, Broad Institute of MIT and Harvard, Cambridge, MA, USA. <sup>29</sup>Department of Genetics, University Medical Centre Groningen, University of Groningen, Groningen, The Netherlands. <sup>30</sup>Departamento de Tecnología Médica, Facultad de Ciencias de la Salud, Universidad de Tarapacá, Arica, Chile. <sup>31</sup>King's College London, London, UK. <sup>32</sup>Naina Tech, New York, NY, USA. <sup>33</sup>Vrije Universiteit Amsterdam, Amsterdam, The Netherlands. <sup>34</sup>Medical School, University of Pécs, Pécs, Hungary. <sup>35</sup>MNM Diagnostics, Poznan, Poland. <sup>36</sup>Genomics England, London, UK. <sup>37</sup>Heart Institute (InCor), University of Sao Paulo Medical School, Sao Paulo, Brazil. <sup>38</sup>Department of Physiology, All India Institute of Medical Sciences, Kalyani, India. <sup>39</sup>Montreal Heart Institute, Montreal, Quebec, Canada. <sup>40</sup>Nantes Université, Ecole Centrale Nantes, INSERM, Center for Research in Transplantation and Translational Immunology, Nantes, France. <sup>41</sup>Department of Computer Science and Technology, University of Cambridge, Cambridge, UK. <sup>42</sup>William Harvey Research Institute, Barts and the London School of Medicine and Dentistry, Queen Mary University of London, London, UK. <sup>43</sup>University of Helsinki, Helsinki, Finland. <sup>44</sup>Department of Internal Medicine, Erasmus MC, University Medical Center Rotterdam, Rotterdam, The Netherlands. <sup>45</sup>Fonds de la Recherche Scientifique (FNRS) & Centre de Génétique Humaine, Hôpital Erasme, Université Libre de Bruxelles, Brussels, Belgium. <sup>46</sup>Department of Genetics, Hôpital Erasme, Université Libre de Bruxelles, Brussels, Belgium. <sup>47</sup>All India Institute of Medical Sciences Kalyani, Kalyani, India. <sup>48</sup>National Laboratory of Genomics for Biodiversity, CINVESTAV, Guanajuato, Mexico. <sup>49</sup>Queensland University of Technology, Brisbane, Queensland, Australia. <sup>50</sup>Department of Human Genetics, McGill University, Montreal, Quebec, Canada. <sup>51</sup>Lady Davis Institute, Jewish General Hospital, McGill University, Montreal, Quebec, Canada. <sup>52</sup>Kyoto-McGill International Collaborative School in Genomic Medicine, Graduate School of Medicine, Kyoto University, Kyoto, Japan. <sup>53</sup>Japan Society for the Promotion of Science, Tokyo, Japan. <sup>54</sup>Division of Life Sciences, University of Northampton, Northampton, UK. <sup>55</sup>Root Deep, Boston, MA, USA. <sup>56</sup>Instituto do Coração, Sao Paulo, Brazil. <sup>57</sup>Stanford University, Stanford, CA, USA. <sup>58</sup>Department of Internal Medicine, Erasmus MC, University Medical Center Rotterdam, Rotterdam, The Netherlands. <sup>59</sup>Department of Epidemiology, Erasmus MC, University Medical Center Rotterdam, Rotterdam, The Netherlands. <sup>60</sup>Institute for Community Medicine, University Medicine Greifswald, Greifswald, Germany. <sup>61</sup>GI and Liver Section, Virgen del Rocío University Hospital and Department of Medicine, University of Seville, Institute of Biomedicine of Seville, Seville, Spain. <sup>62</sup>CIBEREH, Instituto de Salud Carlos III (ISCIII), Seville, Spain. <sup>63</sup>Department of Health, Traunstein, Germany. <sup>64</sup>Rutgers Cancer Institute of New Jersey, New Brunswick, NJ, USA. <sup>65</sup>Erasmus Medical Center, Rotterdam, The Netherlands. <sup>66</sup>Institute of Psychiatric Phenomics & Genomics, University of Munich, Munich, Germany. <sup>67</sup>Department of Psychiatry, University of Munich, Munich, Germany. <sup>68</sup>Institute of Virology, Technical University of Munich/Helmholtz Munich, Munich, Germany. <sup>69</sup>Institute of Human Genetics, University Hospital, Faculty of Medicine, University of Bonn, Bonn, Germany. <sup>70</sup>Department of Psychiatry, University Hospital, Faculty of Medicine, University of Bonn, Bonn, Germany. <sup>71</sup>Digital Health Center, Hasso Plattner Institute, University of Potsdam, Potsdam, Germany. <sup>72</sup>Institute of Biomedicine and Cancer Research Laboratories, Western Cancer Centre FICAN West, University of Turku, Turku, Finland. <sup>73</sup>IRCCS Istituto Giannina Gaslini, Genova, Italy. <sup>74</sup>Department of Neurosciences, Rehabilitation, Ophthalmology, Genetics, Maternal and Child Health, University of Genova, Genova, Italy. <sup>75</sup>Department of Biomedical Data Science, Stanford University, Stanford, CA, USA. <sup>76</sup>Fundación Pública Andaluza para la Gestión de la Investigación en Salud de Sevilla, Seville, Spain. <sup>77</sup>Department of Pediatrics, Stanford University, Stanford, CA, USA. <sup>78</sup>Department of Internal Medicine, Erasmus MC, University Medical Center Rotterdam, Rotterdam, The Netherlands. <sup>79</sup>University Medical Center Utrecht, Utrecht, The Netherlands. <sup>80</sup>Instituto de Investigación Interdisciplinaria & Escuela de Medicina, Universidad de Talca, Talca, Chile. <sup>81</sup>Programa de Genética Humana, ICBM and Chile Departamento de Oncología Básico Clínica, Universidad de Chile, Talca, Chile. <sup>82</sup>Department of Statistical Genetics, Osaka University Graduate School of Medicine, Osaka, Japan. <sup>83</sup>Department of Internal Medicine, International Islamic University Malaysia, Pahang,



Malaysia. <sup>84</sup>Centro para el Desarrollo de la Investigación Científica (CEDIC), Asunción, Paraguay. <sup>85</sup>23andMe, Sunnyvale, CA, USA. <sup>86</sup>Washington University School of Medicine, St Louis, MO, USA. <sup>87</sup>Department of Psychological & Brain Sciences, Washington University in St Louis, St Louis, MO, USA. <sup>88</sup>Institute of Biological Psychiatry, Mental Health Centre Sct Hans, Mental Health Services Capital Region of Denmark, Copenhagen, Denmark. <sup>89</sup>IPSYCH, The Lundbeck Foundation Initiative for Integrative Psychiatric Research, Aarhus, Denmark. <sup>90</sup>Laureate Institute for Brain Research, Tulsa, OK, USA. <sup>91</sup>Department of Radiology, UCSD, San Diego, CA, USA. <sup>92</sup>Nork Infection Clinical Hospital, Yerevan, Armenia. <sup>93</sup>Institute of Molecular Biology NAS RA, Yerevan, Armenia. <sup>94</sup>National Research Center for Cardiac Surgery, Astana, Kazakhstan. <sup>95</sup>City Infectious Disease Center, Astana, Kazakhstan. <sup>96</sup>National Center for Biotechnology, Astana, Kazakhstan. <sup>97</sup>Health Department of Astana, Astana, Kazakhstan. <sup>98</sup>MRC Integrative Epidemiology Unit, University of Bristol, Bristol, UK. <sup>99</sup>Division of Psychiatry, University of Edinburgh, Edinburgh, UK. <sup>100</sup>Institute for Molecular Medicine Finland (FIMM), Helsinki, Finland. <sup>101</sup>University of Liege, GIGA-Institute, Liege, Belgium. <sup>102</sup>CHC Mont-Légia, Liege, Belgium. <sup>103</sup>BHUL (Liege Biobank), CHU of Liege, Liege, Belgium. <sup>104</sup>Institute for Molecular Medicine Finland, University of Helsinki, Helsinki, Finland. <sup>105</sup>Analytic & Translational Genetics Unit, Massachusetts General Hospital, Boston, MA, USA. <sup>106</sup>Stanley Center for Psychiatric Research, Broad Institute of MIT and Harvard, Cambridge, MA, USA. <sup>107</sup>CHU of Liege, Liege, Belgium. <sup>108</sup>University of Liege, Liege, Belgium. <sup>109</sup>Centre de Génétique Humaine, Hôpital Erasme, Université Libre de Bruxelles, Brussels, Belgium. <sup>110</sup>Service de Médecine Interne, Hôpital Erasme, Université Libre de Bruxelles, Brussels, Belgium. <sup>111</sup>McGill Genome Centre and Department of Human Genetics, McGill University, Montréal, Quebec, Canada. <sup>112</sup>Department of Human Genetics, Epidemiology, Biostatistics and Occupational Health, McGill University, Montreal, Quebec, Canada. <sup>113</sup>Department of Twin Research, King's College London, London, UK. <sup>114</sup>The Meakins-Christie Laboratories at the Research Institute of the McGill University Health Centre Research Institute and Department of Medicine, Faculty of Medicine, McGill University, Montreal, Quebec, Canada. <sup>115</sup>Research Centre of the Centre Hospitalier de l'Université de Montréal (CRCHUM), Montreal, Quebec, Canada. <sup>116</sup>Centre Hospitalier de l'Université de Montréal (CHUM), Montreal, Quebec, Canada. <sup>117</sup>Department of Epidemiology, Biostatistics and Occupational Health, McGill University, Montreal, Quebec, Canada. <sup>118</sup>Department of Emergency Medicine, McGill University, Montreal, Quebec, Canada. <sup>119</sup>Emergency Department, Jewish General Hospital, McGill University, Montreal, Quebec, Canada. <sup>120</sup>McGill AIDS Centre, Department of Microbiology and Immunology, Lady Davis Institute for Medical Research, Jewish General Hospital, McGill University, Montreal, Quebec, Canada. <sup>121</sup>Division of Infectious Diseases, Lausanne University Hospital and University of Lausanne, Lausanne, Switzerland. <sup>122</sup>Research Centre of the Centre Hospitalier de l'Université de Montréal and Université de Montréal, Montreal, Quebec, Canada. <sup>123</sup>School of Rehabilitation, Faculty of Medicine and Health Sciences, Université de Sherbrooke, Sherbrooke, Canada. <sup>124</sup>Department of Medicine, Faculty of Medicine, Université de Montréal, Montreal, Quebec, Canada. <sup>125</sup>Center for Immunity, Inflammation and Infectious Diseases, Montreal Clinical Research Institute (IRCM), Montreal, Quebec, Canada. <sup>126</sup>Génome Québec, Montreal, Quebec, Canada. <sup>127</sup>Département de Microbiologie et Infectiologie, Université de Sherbrooke, Sherbrooke, Quebec, Canada. <sup>128</sup>Département de Médecine, Service d'Infectiologie, Centre de Recherche Clinique du Centre Hospitalier Universitaire de Sherbrooke, Sherbrooke, Quebec, Canada. <sup>129</sup>Department of Epidemiology, Biostatistics and Occupational Health, McGill University, Montreal, Quebec, Canada. <sup>130</sup>Center for Clinical Epidemiology, Lady Davis Institute, Jewish General Hospital, Montreal, Quebec, Canada. <sup>131</sup>Department of Neurology and Neurosurgery, McGill University, Montreal, Quebec, Canada. <sup>132</sup>Centre Intégré Universitaire de Santé et de Services Sociaux (CIUSSS) du Saguenay-Lac-Saint-Jean, Saguenay, Quebec, Canada. <sup>133</sup>Department of Pharmacology-Physiology, Medicine and Health Sciences Faculty, Université de Sherbrooke, Sherbrooke, Quebec, Canada. <sup>134</sup>Division of Respiratory Medicine, Department of Pediatrics, Sainte-Justine University Hospital Center, University of Montreal, Montreal, Quebec, Canada. <sup>135</sup>Centre of Genomics and Policy, McGill University, Montreal, Quebec, Canada. <sup>136</sup>Division of Genetic Medicine, Department of Medicine, Vanderbilt University Medical Center, Nashville, TN, USA. <sup>137</sup>Vanderbilt Genetics Institute, Vanderbilt University Medical Center, Nashville, TN, USA. <sup>138</sup>Institute of Human Genetics, University Hospital Bonn, Medical Faculty University of Bonn, Bonn, Germany. <sup>139</sup>Institute of Genomic Statistics and Bioinformatics, University Hospital Bonn, Medical Faculty University of Bonn, Bonn, Germany. <sup>140</sup>Department of Gastroenterology, Hepatology and Infectious Diseases, University Hospital Duesseldorf, Medical Faculty Heinrich Heine University, Duesseldorf, Germany. <sup>141</sup>Department of Gastroenterology, Hepatology and Infectiology, University Hospital Magdeburg, Magdeburg, Germany. <sup>142</sup>Clinic for Cardiology, Angiology and Internal Intensive Medicine, Medical Clinic I, RWTH Aachen University, Aachen, Germany. <sup>143</sup>Department of Pneumology and Intensive Care Medicine, Faculty of Medicine, RWTH Aachen University, Aachen, Germany. <sup>144</sup>Department of Pneumology, Hannover Medical School, Hannover, Germany. <sup>145</sup>Department of Gastroenterology, Hepatology and Endocrinology, Hannover Medical School, Hannover, Germany. <sup>146</sup>Hannover Unified Biobank, Hannover Medical School, Hannover, Germany. <sup>147</sup>Department I of Internal Medicine, Faculty of Medicine and University Hospital of Cologne, University of Cologne, Cologne, Germany. <sup>148</sup>Center for Molecular Medicine Cologne (CMMC), University of Cologne, Cologne, Germany. <sup>149</sup>German Center for Infection Research (DZIF), partner site Bonn-Cologne, Cologne, Germany. <sup>150</sup>Institute for Human Genetics and Genomic Medicine, Medical Faculty, RWTH Aachen University, Aachen, Germany. <sup>151</sup>Department of Anesthesiology and Intensive Care Medicine, University Hospital Essen, University Duisburg-Essen, Essen, Germany. <sup>152</sup>Department of Child and Adolescent Psychiatry, University Hospital Essen, University of Duisburg-Essen, Essen, Germany. <sup>153</sup>Department of Infectious Diseases, University Hospital Essen, University Duisburg-Essen, Essen, Germany. <sup>154</sup>Department of Pneumology, Allergology and Respiratory Medicine, University Hospital Saarland, Homburg, Germany. <sup>155</sup>Center of Human and Molecular Biology, Department of Human Genetics, University Hospital Saarland, Homburg, Germany. <sup>156</sup>Department of Genetics & Epigenetics, Saarland University, Saarbrücken, Germany. <sup>157</sup>Institute of Innate Immunity, University Hospital Bonn, Bonn, Germany. <sup>158</sup>University of Toronto, Toronto, Ontario, Canada. <sup>159</sup>Dalla Lana School of Public Health, University of Toronto, Toronto, Ontario, Canada. <sup>160</sup>Lunenfeld-Tanenbaum Research Institute, Sinai Health, Toronto, Ontario, Canada. <sup>161</sup>Simon Fraser University, Burnaby, British Columbia, Canada. <sup>162</sup>Lady Davis Institute, Jewish General Hospital, McGill University, Montreal, Quebec, Canada. <sup>163</sup>University of Waterloo, Waterloo, Ontario, Canada. <sup>164</sup>The Hospital for Sick Children, Toronto, Ontario, Canada. <sup>165</sup>Queen's University, Kingston, Ontario, Canada. <sup>166</sup>Mount Sinai Hospital, Sinai Health, Toronto, Ontario, Canada. <sup>167</sup>St Michael's Hospital, Unity Health Toronto, Toronto, Ontario, Canada. <sup>168</sup>Princess Margaret Cancer Center, University Health Network, Toronto, Ontario, Canada. <sup>169</sup>Ontario Institute for Cancer Research, Toronto, Ontario, Canada. <sup>170</sup>Dynacare Laboratory, Toronto, Ontario, Canada. <sup>171</sup>William Osler Health System, Brampton, Ontario, Canada. <sup>172</sup>University Health Network, Toronto, Ontario, Canada. <sup>173</sup>Mackenzie Health, Toronto, Ontario, Canada. <sup>174</sup>Women's College Hospital, Toronto, Ontario, Canada. <sup>175</sup>University of British Columbia, Vancouver, British Columbia, Canada. <sup>176</sup>BC Children's Hospital, Vancouver, British Columbia, Canada. <sup>177</sup>St Paul's Hospital, Vancouver, British Columbia, Canada. <sup>178</sup>University of Calgary, Calgary, Alberta, Canada. <sup>179</sup>Alberta Children's Hospital, Calgary, Alberta, Canada. <sup>180</sup>British Columbia Cancer Research Centre, Vancouver, British Columbia, Canada. <sup>181</sup>Toronto General Hospital, Toronto, Ontario, Canada. <sup>182</sup>Division of Infectious Diseases, Department of Medicine, University of Ottawa, Ottawa, Ontario, Canada. <sup>183</sup>Department of Biochemistry, Microbiology and Immunology, University of Ottawa Centre of Infection, Immunity and Inflammation (CI3), Ottawa, Ontario, Canada. <sup>184</sup>The Ottawa Hospital Research Institute, Ottawa, Ontario, Canada. <sup>185</sup>University of Montreal, Montreal, Quebec, Canada. <sup>186</sup>Ste-Justine University Health Centre, Montreal, Quebec, Canada. <sup>187</sup>University of Toronto Ontario, Toronto, Ontario, Canada. <sup>188</sup>MitogenDx/Eve Technologies, Toronto, Ontario, Canada. <sup>189</sup>Genome Sciences Centre, BC Cancer, Vancouver, British Columbia, Canada. <sup>190</sup>Montreal Children's Hospital, Montreal, Quebec, Canada. <sup>191</sup>London Health Sciences Centre, London, Ontario, Canada. <sup>192</sup>Kidney and Metabolism Program, St Michael's Hospital, Unity Health Toronto, Toronto, Ontario, Canada. <sup>193</sup>Sinai Health, Mount Sinai Hospital, Toronto, Ontario, Canada. <sup>194</sup>Baycrest Health Sciences, Toronto, Ontario, Canada. <sup>195</sup>Anschutz Medical Campus, University of Colorado, Aurora, CO, USA. <sup>196</sup>Institute of Psychiatric Phenomics and Genomics (IPPG), University Hospital, LMU Munich, Munich, Germany. <sup>197</sup>Department of Genetic Epidemiology in Psychiatry, Central Institute of Mental Health, Medical Faculty Mannheim, University of Heidelberg, Mannheim, Germany. <sup>198</sup>Department of Psychiatry and Behavioral Sciences, Johns Hopkins University, Baltimore, MD, USA. <sup>199</sup>Department of Psychiatry and Behavioral Sciences, SUNY Upstate Medical University, Syracuse, NY, USA. <sup>200</sup>Department of Psychiatry and Psychotherapy, University Hospital, LMU Munich, Munich, Germany. <sup>201</sup>Institute of Virology, Technical University Munich/Helmholtz Zentrum München, Munich, Germany. <sup>202</sup>Department of Psychiatry and Psychotherapy, University Hospital Bonn, Medical Faculty University of Bonn, Bonn, Germany. <sup>203</sup>CIBER de Salud Mental, Instituto de Salud Carlos III, Barcelona, Spain. <sup>204</sup>Munich Clinic Schwabing, Academic Teaching Hospital, Ludwig-Maximilians University of Munich (LMU), Munich, Germany. <sup>205</sup>Department of Internal Medicine II, University Hospital rechts der Isar, Technical University of Munich, School of Medicine, Munich, Germany. <sup>206</sup>Institute of Clinical Chemistry and Pathobiochemistry, School of Medicine, Technical University of Munich, Munich, Germany. <sup>207</sup>TranslaTUM, Center for Translational Cancer Research, Technical University of Munich, Munich, Germany. <sup>208</sup>Department of Psychiatry and Psychotherapy, University Medical Center Goettingen, Goettingen, Germany. <sup>209</sup>German Center for Neurodegenerative Diseases (DZNE), Goettingen, Germany. <sup>210</sup>Neurosciences and Signaling Group, Institute of Biomedicine (iBiMED), Department of Medical Sciences, University of Aveiro, Agra do Crasto, Aveiro, Portugal. <sup>211</sup>Munich Site of the German Center for Infection Research (DZIF), Munich, Germany. <sup>212</sup>Institute of Computational Biology, Helmholtz Center Munich, Oberschleissheim, Germany. <sup>213</sup>Department of Hygiene and Epidemiology, University of Ioannina School of Medicine, Ioannina, Greece. <sup>214</sup>1st Department of Internal Medicine and Infectious Diseases Unit, University Hospital of Ioannina, Ioannina, Greece. <sup>215</sup>Department of Epidemiology and Biostatistics, School of Public Health, Imperial College London, London, UK. <sup>216</sup>Center for Evidence-Based Medicine, Department of Health Services, Policy and Practice, School of Public Health, Brown University, Providence, RI, USA. <sup>217</sup>University of Ioannina School of Medicine, Ioannina, Greece. <sup>218</sup>Centre for Systems Biology, Biomedical Research Foundation of the Academy of Athens, Athens, Greece. <sup>219</sup>Institute of Clinical Molecular Biology, Christian-Albrechts-University, Kiel, Germany. <sup>220</sup>Novo Nordisk Foundation Center for Protein Research, Faculty of Health and Medical Sciences, University of Copenhagen, Copenhagen, Denmark. <sup>221</sup>Institut de Biociències i de Biomedicina, Universitat Autònoma de Barcelona, Barcelona, Spain. <sup>222</sup>CREA, Barcelona, Spain. <sup>223</sup>Institute of Biotechnology, Life Science Centre, Vilnius University, Vilnius, Lithuania. <sup>224</sup>Research Group for Evolutionary Immunogenomics, Max Planck Institute for Evolutionary Biology, Plön, Germany. <sup>225</sup>Research Unit for Evolutionary Immunogenomics, Department of Biology, University of Hamburg, Hamburg, Germany. <sup>226</sup>Department of Gastroenterology, Hospital Universitario Ramón y Cajal, University of Alcalá, Instituto Ramón y Cajal de Investigación Sanitaria (IRYCIS), Madrid, Spain. <sup>227</sup>Centro de Investigación Biomédica en Red en Enfermedades Hepáticas y Digestivas (CIBEREHD), Instituto de Salud Carlos III (ISCIII), Madrid, Spain. <sup>228</sup>Vall d'Hebron Institut de Recerca (VHIR), Vall d'Hebron Hospital Universitari, Barcelona, Spain. <sup>229</sup>Fondazione IRCCS Ca' Granda Ospedale Maggiore Policlinico, Milan, Italy. <sup>230</sup>Department of Medicine, Møre & Romsdal Hospital Trust, Ålesund, Norway. <sup>231</sup>Geminicenter for Sepsis Research, Institute of Circulation and Medical Imaging (ISB), NTNU, Trondheim, Norway. <sup>232</sup>Microbiology Unit, Hospital Universitario Clínico San Cecilio, Granada, Spain. <sup>233</sup>Ibs.Granada Instituto de Investigación Biosanitaria, Granada, Spain. <sup>234</sup>Klinik für Innere Medizin I, Universitätsklinikum Schleswig-Holstein, Campus Kiel, Kiel, Germany. <sup>235</sup>Emergency Department, University Hospital Regensburg, Regensburg, Germany. <sup>236</sup>Department for Infectious Diseases and Infection Control, University Hospital Regensburg, Regensburg, Germany. <sup>237</sup>Department of Medicine I, Gastroenterology, Hepatology and Endocrinology, Medical University of Innsbruck, Innsbruck, Austria. <sup>238</sup>Christian Doppler Laboratory of Iron and Phosphate Biology at the Department of Medicine I, Medical University of Innsbruck, Innsbruck, Austria. <sup>239</sup>Institute of Clinical Medicine, University of Oslo, Oslo, Norway. <sup>240</sup>Department of Microbiology, Oslo University Hospital, Oslo, Norway. <sup>241</sup>Hospital Clinic, University of Barcelona and IDIBAPS, Barcelona, Spain. <sup>242</sup>European Foundation for the Study of Chronic Liver Failure (EF-CLIF), Barcelona, Spain. <sup>243</sup>GCAT—Genomes for Life, Germans Trias i Pujol Health Sciences Research Institute (IGTP), Badalona, Spain. <sup>244</sup>Genomes for Life—GCAT Laboratory, Germans Trias i Pujol Research Institute (IGTP), Spainermans Trias i Pujol Research Institute (IGTP), Badalona, Spain. <sup>245</sup>University of Milan, Milan, Italy. <sup>246</sup>Department of Liver and Gastrointestinal Diseases, Biodonostia Health Research Institute, Donostia University Hospital, University of the Basque Country (UPV/EHU), CIBEREHD, Ikerbasque, San Sebastian, Spain. <sup>247</sup>Digestive Diseases Unit, Virgen del Rocío University Hospital, Institute of Biomedicine of Seville, University of Seville, Seville, Spain. <sup>248</sup>University

# Matters arising

of Sevilla, Seville, Spain. <sup>248</sup>Instituto de Biomedicina de Sevilla (IBIS), Seville, Spain. <sup>249</sup>Hospital Universitario Virgen del Rocío de Seville, Seville, Spain. <sup>250</sup>Universitat Autònoma de Barcelona, Bellaterra, Spain. <sup>251</sup>Liver Unit, Department of Internal Medicine, Hospital Universitari Vall d'Hebron, Vall d'Hebron Barcelona Hospital Campus, Barcelona, Spain. <sup>252</sup>Gastrointestinal Genetics Lab, CIC bioGUNE—BRTA, Derio, Spain. <sup>253</sup>Ikerbasque, Basque Foundation for Science, Bilbao, Spain. <sup>254</sup>Department of Liver and Gastrointestinal Diseases, Biodonostia Health Research Institute—Donostia University Hospital, University of the Basque Country (UPV/EHU), CIBEREHD, Ikerbasque, San Sebastian, Spain. <sup>255</sup>Ikerbasque, Basque Foundation for Science, Bilbao, Spain. <sup>256</sup>Department I of Internal Medicine, Faculty of Medicine and University Hospital Cologne, University of Cologne, Cologne, Germany. <sup>257</sup>University of Cologne, Faculty of Medicine and University Hospital Cologne, Cologne Excellence Cluster on Cellular Stress Responses in Aging-Associated Diseases (CECAD), Cologne, Germany. <sup>258</sup>European Reference Network on Hepatological Diseases (ERN RARE-LIVER), Fondazione IRCCS San Gerardo dei Tintori, Monza, Italy. <sup>259</sup>Division of Gastroenterology, Center for Autoimmune Liver Diseases, School of Medicine and Surgery, University of Milano-Bicocca, Milan, Italy. <sup>260</sup>Genomes for Life—GCAT lab, Germans Trias i Pujol Research Institute (IGTP), Badalona, Spain. <sup>261</sup>IRCCS Humanitas Research Hospital, Milan, Italy. <sup>262</sup>Department of Biomedical Sciences, Humanitas University, Pieve Emanuele, Milan, Italy. <sup>263</sup>Zentrum für Humangenetik Regensburg, Regensburg, Germany. <sup>264</sup>University Hospital Schleswig-Holstein (UKSH), Campus Kiel, Kiel, Germany. <sup>265</sup>Section for Gastroenterology, Department of Transplantation Medicine, Division for Cancer Medicine, Surgery and Transplantation, Oslo University Hospital Rikshospitalet, Oslo, Norway. <sup>266</sup>Research Institute for Internal Medicine, Division of Surgery, Inflammatory Diseases and Transplantation, Oslo University Hospital Rikshospitalet and University of Oslo, Oslo, Norway. <sup>267</sup>Norwegian PSC Research Center, Department of Transplantation Medicine, Division of Surgery, Inflammatory Diseases and Transplantation, Oslo University Hospital Rikshospitalet, Oslo, Norway. <sup>268</sup>Private University in the Principality of Liechtenstein, Triesen, Liechtenstein. <sup>269</sup>Division of Rheumatology, Inflammation and Immunity, Brigham and Women's Hospital and Harvard Medical School, Boston, MA, USA. <sup>270</sup>Division of Genetics, Department of Medicine, Brigham and Women's Hospital, Boston, MA, USA. <sup>271</sup>Department of Biomedical Informatics, Harvard Medical School, Boston, MA, USA. <sup>272</sup>Center for Data Sciences, Brigham and Women's Hospital, Boston, MA, USA. <sup>273</sup>Institut de Biociències i de Biomedicina, Universitat Autònoma de Barcelona, Bellaterra, Barcelona, Spain. <sup>274</sup>Institute for Medical Microbiology and Hospital Epidemiology, Hannover Medical School, Hannover, Germany. <sup>275</sup>Randaberg Municipality, Randaberg, Norway. <sup>276</sup>Department of Quality and Health Technology, Faculty of Health Sciences, University of Stavanger, Stavanger, Norway. <sup>277</sup>University Hospital Schleswig-Holstein, Campus Kiel, Kiel, Germany. <sup>278</sup>Research Department, Stavanger University Hospital, Stavanger, Norway. <sup>279</sup>Department of Genetics and Bioinformatics (HDGB), Division of Health Data and Digitalization, Norwegian Institute of Public Health, Oslo, Norway. <sup>280</sup>Centre for Genetics and Genomics Versus Arthritis, Centre for Musculoskeletal Research, Manchester Academic Health Science Centre, The University of Manchester, Manchester, UK. <sup>281</sup>Department of Intensive Care, Hospital Universitario Ramón y Cajal, Instituto Ramón y Cajal de Investigación Sanitaria (IRYCIS), University of Alcalá, Madrid, Spain. <sup>282</sup>Clinical Biochemistry Department, Donostialdea Integrated Health Organisation, Osakidetza Basque Health Service, San Sebastian, Spain. <sup>283</sup>Research Center and Memory Clinic, Ace Alzheimer Center Barcelona—Universitat Internacional de Catalunya, Barcelona, Spain. <sup>284</sup>CIBERNED, Network Center for Biomedical Research in Neurodegenerative Diseases, National Institute of Health Carlos III, Madrid, Spain. <sup>285</sup>Department of Biochemistry, University Hospital Vall d'Hebron, Barcelona, Spain. <sup>286</sup>Department of Acute Medicine, Oslo University Hospital, Oslo, Norway. <sup>287</sup>Division of Neurogenetics and Molecular Psychiatry, Department of Psychiatry and Psychotherapy, Faculty of Medicine and University Hospital Cologne, University of Cologne, Cologne, Germany. <sup>288</sup>Department of Neurodegenerative Diseases and Geriatric Psychiatry, Medical Faculty, University Hospital Bonn, Bonn, Germany. <sup>289</sup>German Center for Neurodegenerative Diseases (DZNE), Bonn, Germany. <sup>290</sup>Department of Psychiatry, Glenn Biggs Institute for Alzheimer's and Neurodegenerative Diseases, San Antonio, TX, USA. <sup>291</sup>Department of Anesthesiology and Intensive Care, University Hospital of North Norway, Tromsø, Norway. <sup>292</sup>Pediatrics and Tettamanti Center, Fondazione IRCCS San Gerardo dei Tintori and School of Medicine and Surgery, University of Milano-Bicocca, Monza, Italy. <sup>293</sup>Biochemistry Department, Echevarne Laboratory, Sant Cugat del Vallès, Barcelona, Spain. <sup>294</sup>Centre for Multidisciplinary Research in Health Science (MACH), University of Milan, Milan, Italy. <sup>295</sup>Gastroenterology Unit, Fondazione IRCCS Casa Sollievo della Sofferenza, San Giovanni Rotondo, Italy. <sup>296</sup>Microbiology Unit, Fondazione IRCCS San Gerardo, Monza, Italy. <sup>297</sup>Department of Infectious Diseases, Oslo University Hospital, Oslo, Norway. <sup>298</sup>Humanitas Gavazzeni-Castelli, Bergamo, Italy. <sup>299</sup>Microbiology Department, Hospital Universitari Vall d'Hebron, Barcelona, Spain. <sup>300</sup>Department of Respiratory Diseases, Hospital Universitario Ramón y Cajal, Instituto Ramón y Cajal de Investigación Sanitaria (IRYCIS), University of Alcalá, Centro de Investigación Biomédica en Red en Enfermedades Respiratorias (CIBERES), Madrid, Spain. <sup>301</sup>Department of Respiratory Medicine and Allergology, University Hospital, Goethe University, Frankfurt am Main, Germany. <sup>302</sup>Centro de Investigación Biomédica en Red de Enfermedades Respiratorias (CIBERES), Madrid, Spain. <sup>303</sup>Centro de Investigación Biomédica en Red de Epidemiología y Salud Pública (CIBERESP), Madrid, Spain. <sup>304</sup>Consejo Superior de Investigaciones Científicas, Seville, Spain. <sup>305</sup>Department of Infectious Diseases, Hospital Universitario Ramón y Cajal, Instituto Ramón y Cajal de Investigación Sanitaria (IRYCIS), University of Alcalá, Madrid, Spain. <sup>306</sup>Department of Transfusion Medicine and Haematology Laboratory, San Gerardo Hospital, Monza, Italy. <sup>307</sup>Respiratory Medicine & International Health, University of Lübeck, Lübeck, Germany. <sup>308</sup>Division of Clinical Infectious Diseases, Research Center Borstel, Borstel, Germany. <sup>309</sup>Clinical Tuberculosis Unit, German Center for Infection Research (DZIF), Borstel, Germany. <sup>310</sup>Internal Medicine Department, Fondazione IRCCS Ca' Granda Ospedale Maggiore Policlinico, Milan, Italy. <sup>311</sup>Humanitas Clinical and Research Center, IRCCS, Milan, Italy. <sup>312</sup>Respiratory Service, Basurto University Hospital, Osakidetza Basque Health Service, Bilbao, Spain. <sup>313</sup>Department of Clinical and Molecular Medicine, Faculty of Medicine and Health Sciences, Norwegian University of Science and Technology, Trondheim, Norway. <sup>314</sup>Department of Medicine, Møre & Romsdal Hospital Trust, Ålesund, Norway. <sup>315</sup>Department of Internal Medicine II, Medical University of Innsbruck, Innsbruck, Austria. <sup>316</sup>Department of Anesthesiology and Critical Care, Hospital Universitario Ramón y Cajal, Instituto Ramón y Cajal de Investigación Sanitaria (IRYCIS), University of Alcalá, Madrid, Spain. <sup>317</sup>Immunohematology Department, Banc de Sang i

Teixits, Autonomous University of Barcelona, Barcelona, Spain. <sup>318</sup>European Reference Network on Hepatological Diseases (ERN RARE-LIVER), San Gerardo Hospital, Monza, Italy. <sup>319</sup>Department of Medical Sciences, Università degli Studi di Torino, Turin, Italy. <sup>320</sup>Respiratory Service, Galdakao Hospital, Osakidetza Basque Health Service, Galdakao, Spain. <sup>321</sup>Biocruces Bizkaia Health Research Institute, Barakaldo, Spain. <sup>322</sup>Department of Infectious Diseases, E.O. Ospedali Galliera, Genova, Italy. <sup>323</sup>Accident & Emergency and Emergency Medicine Unit, San Gerardo Hospital, Monza, Italy. <sup>324</sup>Histocompatibilità y Biología Molecular, Centro de Transfusión de Madrid, Madrid, Spain. <sup>325</sup>Dino Ferrari Center, Department of Pathophysiology and Transplantation, University of Milan, Milan, Italy. <sup>326</sup>Neurology Unit, IRCCS Fondazione Ca' Granda Ospedale Maggiore Policlinico, Milan, Italy. <sup>327</sup>Department of Pathophysiology and Transplantation, University of Milan, Milan, Italy. <sup>328</sup>Angelo Bianchi Bonomi Hemophilia and Thrombosis Center, Fondazione IRCCS Ca' Granda Ospedale Maggiore Policlinico, Milan, Italy. <sup>329</sup>Respiratory Unit, Fondazione IRCCS Ca' Granda Ospedale Maggiore Policlinico, Milan, Italy. <sup>330</sup>Department of Pathophysiology and Transplantation, Università degli Studi di Milano, Milan, Italy. <sup>331</sup>Internal Medicine Department, Virgen del Rocío University Hospital, Seville, Spain. <sup>332</sup>Biochemistry Department, University Hospital Vall d'Hebron, Barcelona, Spain. <sup>333</sup>Centre for Medical Sciences-CISMed, University of Trento, Trento, Italy. <sup>334</sup>Anesthesia and Intensive Care, Santa Chiara Hospital, APSS Trento, Trento, Italy. <sup>335</sup>Department of Anesthesiology, Intensive Care and Emergency, Fondazione IRCCS Ca' Granda Ospedale Maggiore Policlinico, Milan, Italy. <sup>336</sup>Fondazione Grigioni per il Morbo di Parkinson and Parkinson Institute, ASST Gaetano Pini-CTO, Milan, Italy. <sup>337</sup>School of Medicine and Surgery, University of Milano-Bicocca, Milan, Italy. <sup>338</sup>Acute Geriatric Unit, IRCCS San Gerardo Foundation, Monza, Italy. <sup>339</sup>Neurointensive Care Unit, IRCCS San Gerardo dei Tintori, Monza, Italy. <sup>340</sup>Emergency Department, Anesthesia and Intensive Care, IRCCS San Gerardo dei Tintori, Monza, Italy. <sup>341</sup>Department of Anesthesiology, Intensive Care Medicine and Pain Therapy, University Hospital Frankfurt, Frankfurt am Main, Germany. <sup>342</sup>Acute Geriatric Unit, IRCCS San Gerardo Foundation Monza, Monza, Italy. <sup>343</sup>Department of Medical Microbiology, Clinic of Laboratory Medicine, St Olavs Hospital, Trondheim, Norway. <sup>344</sup>Department of Internal Medicine I, University Medical Center Schleswig-Holstein, Kiel, Germany. <sup>345</sup>Department of Infectious Diseases, St Olavs Hospital, Trondheim University Hospital, Trondheim, Norway. <sup>346</sup>Department of Clinical and Molecular Medicine, NTNU, Trondheim, Norway. <sup>347</sup>Institute of Parasitology and Biomedicine Lopez-Neyra, CSIC, Granada, Spain. <sup>348</sup>Institute for Cardiogenetics, University of Lübeck, Lübeck, Germany. <sup>349</sup>German Research Center for Cardiovascular Research, partner site Hamburg-Lübeck-Kiel, Lübeck, Germany. <sup>350</sup>University Heart Center Lübeck, Lübeck, Germany. <sup>351</sup>Respiratory ICU, Institut Clinic Respiratory, Hospital Clinic, University of Barcelona, and IDIBAPS, Barcelona, Spain. <sup>352</sup>Bioinformatics Area, Fundación Progreso y Salud and Institute of Biomedicine of Sevilla (IBIS), Seville, Spain. <sup>353</sup>Department of Research, Ostfold Hospital Trust, Grulom, Norway. <sup>354</sup>Department of Infectious Diseases, Hospital Universitario Clínico San Cecilio, Granada, Spain. <sup>355</sup>Infectious Diseases Service, Osakidetza, Biocruces Bizkaia Health Research Institute, Barakaldo, Spain. <sup>356</sup>Department of Research, St Olav Hospital, Trondheim University Hospital, Trondheim, Norway. <sup>357</sup>Novo Nordisk Foundation Center for Protein Research, Disease Systems Biology, Faculty of Health and Medical Sciences, University of Copenhagen, Copenhagen, Denmark. <sup>358</sup>Medical Department, Drammen Hospital, Vestre Viken Hospital Trust, Gjetting, Norway. <sup>359</sup>Research Center Borstel, BioMaterialBank Nord, Sülfeld, Germany. <sup>360</sup>German Center for Lung Research (DZL), Airway Research Center North (ARCN), Grosshansdorf, Germany. <sup>361</sup>Popgen 2.0 Network (P2N), Kiel, Germany. <sup>362</sup>Department of Clinical Science, University of Bergen, Bergen, Norway. <sup>363</sup>Pediatric Department and Centro Tettamanti—European Reference Network (ERN) PaedCan, EuroBloodNet, MetabERN—University of Milano-Bicocca-Fondazione MBBM/Ospedale San Gerardo, San Gerardo, Italy. <sup>364</sup>Germans Trias i Pujol Research Institute (IGTP), Badalona, Spain. <sup>365</sup>Clinic of Medicine and Rehabilitation, Levanger Hospital, Nord-Trøndelag Hospital Trust, Levanger, Norway. <sup>366</sup>Geminicenter for Sepsis Research, Institute of Circulation and Medical Imaging (ISB), NTNU, Trondheim, Norway. <sup>367</sup>HLA Laboratory, E.O. Ospedali Galliera, Genova, Italy. <sup>368</sup>ISGlobal, Barcelona, Spain. <sup>369</sup>Universitat Pompeu Fabra (UPF), Barcelona, Spain. <sup>370</sup>IMIM (Hospital del Mar Medical Research Institute), Barcelona, Spain. <sup>371</sup>Stefan-Morsch-Stiftung, Birkenfeld, Germany. <sup>372</sup>Osakidetza, OSI Donostialdea, Altza Primary Care, Biodonostia Health Research Institute, San Sebastián, Spain. <sup>373</sup>Center of Bioinformatics, Biostatistics and Bioimaging, School of Medicine and Surgery, University of Milano-Bicocca, Milan, Italy. <sup>374</sup>Biostatistics and Clinical Epidemiology, Fondazione IRCCS San Gerardo dei Tintori, Monza, Italy. <sup>375</sup>Department of Internal Medicine, Infectious Diseases, University Hospital Frankfurt & Goethe University Frankfurt, Frankfurt am Main, Germany. <sup>376</sup>Phase I Research Centre, ASST Monza, School of Medicine and Surgery, University of Milano-Bicocca, Milan, Italy. <sup>377</sup>Division of Intensive Care and Emergency Medicine, Department of Internal Medicine, Medical University Innsbruck, Innsbruck, Austria. <sup>378</sup>Department of Anesthesiology, Hospital Universitario Ramón y Cajal, Instituto Ramón y Cajal de Investigación Sanitaria (IRYCIS), Madrid, Spain. <sup>379</sup>University of Cologne, Faculty of Medicine and University Hospital Cologne, Clinical Trials Centre Cologne (ZKS Köln), Cologne, Germany. <sup>380</sup>Pulmonology Unit, Fondazione IRCCS San Gerardo dei Tintori, Monza, Italy. <sup>381</sup>Infectious Diseases Unit, Fondazione IRCCS San Gerardo dei Tintori, Monza, Italy. <sup>382</sup>Institute of Human Genetics, University of Bonn School of Medicine & University Hospital Bonn, Bonn, Germany. <sup>383</sup>Institute of Immunology, Christian-Albrechts-University of Kiel & UKSH Schleswig-Holstein, Kiel, Germany. <sup>384</sup>Intensive Care Department, Vall d'Hebron University Hospital, SODIR-VHIR research group, Barcelona, Spain. <sup>385</sup>Department of Medicine, More & Romsdal Hospital Trust, Molde, Norway. <sup>386</sup>Institute of Medical Virology, University Hospital Frankfurt, Goethe University, Frankfurt am Main, Germany. <sup>387</sup>German Centre for Infection Research (DZIF), external partner site Frankfurt, Frankfurt am Main, Germany. <sup>388</sup>Department of Neurology, Bezirksklinikum Regensburg, University of Regensburg, Regensburg, Germany. <sup>389</sup>Institute of Transfusionsmedicine, University Hospital Schleswig-Holstein (UKSH), Kiel, Germany. <sup>390</sup>School of Biological Sciences, Monash University, Clayton, Victoria, Australia. <sup>391</sup>Department of Microbiology, University Hospital Vall d'Hebron, Barcelona, Spain. <sup>392</sup>Autonoma University of Barcelona, Barcelona, Spain. <sup>393</sup>Biochemistry Unit, Hospital Universitario Clínico San Cecilio, Granada, Spain. <sup>394</sup>Department of Infectious Diseases, University Hospital of North Norway, Tromsø, Norway. <sup>395</sup>Faculty of Health Sciences, UIT The Arctic University of Norway, Tromsø, Norway. <sup>396</sup>Catalan Institute of Oncology (ICO), Barcelona, Spain. <sup>397</sup>Bellvitge Biomedical Research Institute (IDIBELL), Barcelona, Spain. <sup>398</sup>Universitat de Barcelona (UB), Barcelona, Spain. <sup>399</sup>Faculty of Medicine and University

Hospital Cologne, Institute for Transfusion Medicine, University of Cologne, Cologne, Germany.<sup>399</sup>Departamento de Anatomía Patológica, Facultad de Medicina, Universidad de Chile, Santiago, Chile.<sup>400</sup>Servicio de Anatomía Patológica, Hospital Clínico de la Universidad de Chile, Santiago, Chile.<sup>401</sup>Laboratorio Clínico del Área Técnica de Biología Molecular, Hospital del Salvador, Providencia, Chile.<sup>402</sup>Departamento de Biotecnología, Universidad de Antofagasta, Antofagasta, Chile.<sup>403</sup>AUSTRAL-omics, Vicerrectoría de Investigación, Desarrollo y Creación Artística, Antofagasta, Chile.<sup>404</sup>Instituto de Ciencias Ambientales y Evolutivas, Facultad de Ciencias, Universidad Austral de Chile, Valdivia, Chile.<sup>405</sup>Escuela de Medicina, Universidad de Magallanes, Punta Arenas, Chile.<sup>406</sup>Genómica Evolutiva y Médica de Magallanes (GEMMa), Centro Asistencial, Docente y de Investigación (CADI-UMAG), Punta Arenas, Chile.<sup>407</sup>Interuniversity Center on Healthy Aging, Punta Arenas, Chile.<sup>408</sup>Instituto de Investigación Interdisciplinaria, Universidad de Talca, Talca, Chile.<sup>409</sup>Programa de Genética Humana, ICBM, Universidad de Chile, Santiago, Chile.<sup>410</sup>Departamento de Oncología Básico Clínica, Universidad de Chile, Santiago, Chile.<sup>411</sup>Departamento de Ciencias de la Computación, Facultad de Ciencias Físicas y Matemáticas, Universidad de Chile, Santiago, Chile.<sup>412</sup>Laboratory of Chemical Carcinogenesis and Pharmacogenetics, Department of Basic and Clinical Oncology (DOBC), Faculty of Medicine, University of Chile, Santiago, Chile.<sup>413</sup>Latin American Network for Implementation and Validation of Clinical Pharmacogenomics Guidelines (RELIVAF-CYTED), Santiago, Chile.<sup>414</sup>Department of Pharmaceutical Sciences and Technology, Faculty of Chemical and Pharmaceutical Sciences, University of Chile, Santiago, Chile.<sup>415</sup>Department of Basic and Clinical Oncology (DOBC), Faculty of Medicine, University of Chile, Santiago, Chile.<sup>416</sup>University of Chile & Latin American Network for Implementation and Validation of Clinical Pharmacogenomics Guidelines (RELIVAF-CYTED), Santiago, Chile.<sup>417</sup>Departamento de Tecnología Médica, Facultad de Ciencias de la Salud, Universidad de Antofagasta, Antofagasta, Chile.<sup>418</sup>AUSTRAL-omics, Vicerrectoría de Investigación, Desarrollo y Creación Artística, Universidad Austral de Chile, Valdivia, Chile.<sup>419</sup>Clinical Biochemistry and Immunology Department, Faculty of Pharmacy, Universidad de Concepción, Concepción, Chile.<sup>420</sup>Department of Clinical Immunology, Zealand University Hospital, Køge, Denmark.<sup>421</sup>Department of Epidemiology Research, Statens Serum Institut, Copenhagen, Denmark.<sup>422</sup>Department of Clinical Immunology, Rigshospitalet, University of Copenhagen, Copenhagen, Denmark.<sup>423</sup>Department of Infectious Diseases, Copenhagen University Hospital (Rigshospitalet), Copenhagen, Denmark.<sup>424</sup>Department of Medical Endocrinology and Metabolism, Copenhagen University Hospital (Rigshospitalet), Copenhagen, Denmark.<sup>425</sup>Department of Hematology, Rigshospitalet, Copenhagen, Denmark.<sup>426</sup>Statens Serum Institut, Copenhagen, Denmark.<sup>427</sup>Department of Pediatrics, Faculty of Medicine, Mansoura University, Mansoura, Egypt.<sup>428</sup>Department of Surgery, Faculty of Medicine, Mansoura University, Mansoura, Egypt.<sup>429</sup>Stanley Center for Psychiatric Research & Program in Medical and Population Genetics, Broad Institute of MIT and Harvard, Cambridge, MA, USA.<sup>430</sup>Chest Department, Faculty of Medicine, Mansoura University, Mansoura, Egypt.<sup>431</sup>Anesthesia, Surgical Intensive Care & Pain Management Department, Faculty of Medicine, Tanta University, Tanta, Egypt.<sup>432</sup>Department of Medical Biochemistry, Faculty of Medicine, Mansoura University, Mansoura, Egypt.<sup>433</sup>Department of Tropical Medicine, Faculty of Medicine, Mansoura University, Mansoura, Egypt.<sup>434</sup>Pediatric and Neonatology, Kafr Elzayat General Hospital, Kafr El-Zayat, Egypt.<sup>435</sup>Chest Department, Faculty of Medicine, Tanta University, Tanta, Egypt.<sup>436</sup>Pediatrics Department, Faculty of Medicine, Tanta University, Tanta, Egypt.<sup>437</sup>Anesthesia, Surgical Intensive Care & Pain Management Department, Faculty of Medicine, Mansoura University, Mansoura, Egypt.<sup>438</sup>Department of Population Health and Reproduction, School of Veterinary Medicine, University of California, Davis, Davis, CA, USA.<sup>439</sup>Department of Anaesthesia and Critical Care, Faculty of Medicine, Mansoura University, Mansoura, Egypt.<sup>440</sup>Department of Internal Medicine, Faculty of Medicine, Tanta University, Tanta, Egypt.<sup>441</sup>Faculty of Science, Tanta University, Tanta, Egypt.<sup>442</sup>Department of Internal Medicine, Erasmus MC, University Medical Center, Rotterdam, The Netherlands.<sup>443</sup>Department of Epidemiology, Erasmus MC, University Medical Center, Rotterdam, The Netherlands.<sup>444</sup>Department of Internal Medicine, Erasmus MC, Rotterdam, The Netherlands.<sup>445</sup>FinnGen, Helsinki, Finland.<sup>446</sup>Institute for Molecular Medicine Finland (FIMM), HiLIFE, University of Helsinki, Helsinki, Finland.<sup>447</sup>Public Health, Faculty of Medicine, University of Helsinki, Helsinki, Finland.<sup>448</sup>Finnish Institute for Health and Welfare (THL), Helsinki, Finland.<sup>449</sup>Clinical and Molecular Metabolism Research Program, Faculty of Medicine, University of Helsinki, Helsinki, Finland.<sup>450</sup>Department of Computational Biology, Institut Pasteur, Université de Paris, Paris, France.<sup>451</sup>Université Paris-Saclay, CEA, Centre National de Recherche en Génétique Humaine (CNRGH), Evry, France.<sup>452</sup>University of Bordeaux, INSERM, Bordeaux Population Health Center, UMR1219, Bordeaux, France.<sup>453</sup>Department of Neurology, Institute of Neurodegenerative Diseases, Bordeaux University Hospital, Bordeaux, France.<sup>454</sup>Laboratory of Human Genetics of Infectious Diseases, Necker Branch, University of Paris, INSERM U1163, Imagine Institute, Paris, France.<sup>455</sup>St Giles Laboratory of Human Genetics of Infectious Diseases, Rockefeller Branch, The Rockefeller University, New York, NY, USA.<sup>456</sup>Department of Global Health, Institut Pasteur, Université de Paris, Paris, France.<sup>457</sup>Department of Nephrology, Transplantation, Dialysis and Apheresis, Bordeaux University Hospital, Bordeaux, France.<sup>458</sup>Immunoconcept CNRS UMR 5164, Bordeaux University, Bordeaux, France.<sup>459</sup>St Giles Laboratory of Human Genetics of Infectious Diseases, Rockefeller Branch, The Rockefeller University, New York, NY, USA.<sup>460</sup>Université de Paris, INSERM, IAME UMR 1137, Paris, France.<sup>461</sup>UMR-CNRS 6249 Chrono-environnement, Université Bourgogne Franche-Comté, Besançon, France.<sup>462</sup>Human Evolutionary Genetics, Institut Pasteur, UMR 2000, CNRS, Paris, France.<sup>463</sup>Chair of Human Genomics and Evolution, Collège de France, Paris, France.<sup>464</sup>Human Evolutionary Genetics Unit, Institut Pasteur, Université Paris Cité, CNRS UMR2000, Paris, France.<sup>465</sup>Translational Immunology Laboratory, Institut Pasteur, Paris, France.<sup>466</sup>Catalan Institute of Oncology, Bellvitge Biomedical Research Institute, Consortium for Biomedical Research in Epidemiology and Public Health and University of Barcelona, Barcelona, Spain.<sup>467</sup>CIBER Epidemiología y Salud Pública (CIBERESP), Madrid, Spain.<sup>468</sup>Barcelona Supercomputing Center—Centro Nacional de Supercomputación (BSC-CNS), Life & Medical Sciences, Barcelona, Spain.<sup>469</sup>Programs in Metabolism and Medical and Population Genetics, Broad Institute of MIT and Harvard, Cambridge, MA, USA.<sup>470</sup>Department of Medicine, Harvard Medical School, Boston, MA, USA.<sup>471</sup>Diabetes Unit and Center for Genomic Medicine, Massachusetts General Hospital, Boston, MA, USA.<sup>472</sup>CIBER de Enfermedades Infecciosas (CIBERINFEC), Barcelona, Spain.<sup>473</sup>Blizard Institute, Queen Mary University of London, London, UK.<sup>474</sup>School of Basic and Medical Biosciences, Faculty of Life Sciences and Medicine, King's College London, London, UK.

<sup>475</sup>Wolfson Institute of Population Health, Queen Mary University of London, London, UK.<sup>476</sup>Medical and Population Genomics, Wellcome Sanger Institute, Hinxton, UK.<sup>477</sup>Bradford Institute for Health Research, Bradford Teaching Hospitals National Health Service (NHS) Foundation Trust, Bradford, UK.<sup>478</sup>Genes & Health, Blizard Institute, Queen Mary University of London, London, UK.<sup>479</sup>Genentech, San Francisco, CA, USA.<sup>480</sup>DNA Link, Seoul, Republic of Korea.<sup>481</sup>Seoul National University Hospital Gangnam Center, Seoul, Republic of Korea.<sup>482</sup>Division of Infectious Diseases, Department of Internal Medicine, Chungnam National University School of Medicine, Daejeon, Republic of Korea.<sup>483</sup>Department of Internal Medicine, School of Medicine, Kyungpook National University, Daegu, Republic of Korea.<sup>484</sup>Division of Infectious Diseases, Department of Internal Medicine, Incheon Medical Center, Incheon, Republic of Korea.<sup>485</sup>Department of Infectious Diseases, Keimyung University Dongsang Hospital, Keimyung University School of Medicine, Daegu, Republic of Korea.<sup>486</sup>Department of Internal Medicine, Pusan National University School of Medicine and Medical Research Institute, Pusan National University Hospital, Busan, Republic of Korea.<sup>487</sup>Division of Infectious Diseases, Department of Internal Medicine, Myongji Hospital, Goyang, Republic of Korea.<sup>488</sup>Institute for Health Promotion, Graduate School of Public Health, Yonsei University, Seoul, Republic of Korea.<sup>489</sup>Department of Precision Medicine, National Institute of Health, Cheongwon-gun, Republic of Korea.<sup>490</sup>Division of Genome Science, Department of Precision Medicine, National Institute of Health, Cheongwon-gun, Republic of Korea.<sup>491</sup>Baillie Gifford Pandemic Science Hub, Centre for Inflammation Research, The Queen's Medical Research Institute, University of Edinburgh, Edinburgh, UK.<sup>492</sup>MRC Human Genetics Unit, Institute of Genetics and Cancer, University of Edinburgh, Western General Hospital, Edinburgh, UK.<sup>493</sup>Roslin Institute, University of Edinburgh, Easter Bush, Edinburgh, UK.<sup>494</sup>William Harvey Research Institute, Queen Mary University of London, London, UK.<sup>495</sup>Intensive Care Unit, Royal Infirmary of Edinburgh, Edinburgh, UK.<sup>496</sup>Pain Service, NHS Tayside, Ninewells Hospital and Medical School, Dundee, UK.<sup>497</sup>Centre for Inflammation Research, The Queen's Medical Research Institute, University of Edinburgh, Edinburgh, UK.<sup>498</sup>Wellcome Centre for Human Genetics, University of Oxford, Oxford, UK.<sup>499</sup>Institute for Molecular Bioscience, The University of Queensland, Brisbane, Queensland, Australia.<sup>500</sup>BioStatistics Group, Greater Bay Area Institute of Precision Medicine (Guangzhou), Fudan University, Guangzhou, China.<sup>501</sup>Centre for Global Health Research, Usher Institute of Population Health Sciences and Informatics, Edinburgh, UK.<sup>502</sup>Edinburgh Clinical Research Facility, Western General Hospital, University of Edinburgh, Edinburgh, UK.<sup>503</sup>School of Life Sciences, Westlake University, Hangzhou, China.<sup>504</sup>Westlake Laboratory of Life Sciences and Biomedicine, Hangzhou, China.<sup>505</sup>Great Ormond Street Hospital, London, UK.<sup>506</sup>Royal Hospital for Children, Glasgow, UK.<sup>507</sup>Centre for Tropical Medicine and Global Health, Nuffield Department of Medicine, University of Oxford, Oxford, UK.<sup>508</sup>Department of Anaesthesia and Intensive Care, The Chinese University of Hong Kong, Prince of Wales Hospital, Hong Kong, China.<sup>509</sup>Department of Critical Care Medicine, Queen's University and Kingston Health Sciences Centre, Kingston, Ontario, Canada.<sup>510</sup>Wellcome-Wolfson Institute for Experimental Medicine, Queen's University Belfast, Belfast, UK.<sup>511</sup>Department of Intensive Care Medicine, Royal Victoria Hospital, Belfast, UK.<sup>512</sup>UCL Centre for Human Health and Performance, London, UK.<sup>513</sup>Clinical Research Centre at St Vincent's University Hospital, University College Dublin, Dublin, Ireland.<sup>514</sup>National Heart and Lung Institute, Imperial College London, London, UK.<sup>515</sup>Imperial College Healthcare NHS Trust: London, London, UK.<sup>516</sup>Heart Institute, University of Sao Paulo, Sao Paulo, Brazil.<sup>517</sup>Intensive Care National Audit & Research Centre, London, UK.<sup>518</sup>NIHR Health Protection Research Unit for Emerging and Zoonotic Infections, Institute of Infection, Veterinary and Ecological Sciences, University of Liverpool, Liverpool, UK.<sup>519</sup>Respiratory Medicine, Alder Hey Children's Hospital, Institute in The Park, University of Liverpool, Liverpool, UK.<sup>520</sup>Department of Medicine, University of Cambridge, Cambridge, UK.<sup>521</sup>Guys and St Thomas' Hospital, London, UK.<sup>522</sup>James Cook University Hospital, Middlesbrough, UK.<sup>523</sup>Barts Health NHS Trust, London, UK.<sup>524</sup>Royal Stoke University Hospital, Stoke-on-Trent, UK.<sup>525</sup>North Middlesex University Hospital NHS trust, London, UK.<sup>526</sup>King's College Hospital, London, UK.<sup>527</sup>Charing Cross Hospital, St Mary's Hospital and Hammersmith Hospital, London, UK.<sup>528</sup>The Royal Liverpool University Hospital, Liverpool, UK.<sup>529</sup>John Radcliffe Hospital, Oxford, UK.<sup>530</sup>Addenbrooke's Hospital, Cambridge, UK.<sup>531</sup>Nottingham University Hospital, Nottingham, UK.<sup>532</sup>St George's Hospital, London, UK.<sup>533</sup>BHRUT (Barking Havering)—Queens Hospital and King George Hospital, London, UK.<sup>534</sup>Royal Infirmary of Edinburgh, Edinburgh, UK.<sup>535</sup>Kingston Hospital, London, UK.<sup>536</sup>Queen Alexandra Hospital, Portsmouth, UK.<sup>537</sup>Royal Gwent Hospital, Newport, UK.<sup>538</sup>Royal Blackburn Teaching Hospital, Blackburn, UK.<sup>539</sup>Stepping Hill Hospital, Stockport, UK.<sup>540</sup>Northumbria Healthcare NHS Foundation Trust, North Shields, UK.<sup>541</sup>Countess of Chester Hospital, Chester, UK.<sup>542</sup>Pinderfields General Hospital, Wakefield, UK.<sup>543</sup>Ninewells Hospital, Dundee, UK.<sup>544</sup>Croydon University Hospital, Croydon, UK.<sup>545</sup>Morrison Hospital, Swansea, UK.<sup>546</sup>Queen Elizabeth University Hospital, Glasgow, UK.<sup>547</sup>Broomfield Hospital, Chelmsford, UK.<sup>548</sup>Heartlands Hospital, Birmingham, UK.<sup>549</sup>Royal Sussex County Hospital, Brighton, UK.<sup>550</sup>York Hospital, York, UK.<sup>551</sup>Queen Elizabeth Hospital, Birmingham, UK.<sup>552</sup>Royal Glamorgan Hospital, Pontyclun, UK.<sup>553</sup>Barnet Hospital, London, UK.<sup>554</sup>Wythenshawe Hospital, Manchester, UK.<sup>555</sup>Medway Maritime Hospital, Gillingham, UK.<sup>556</sup>Royal Berkshire NHS Foundation Trust, Reading, UK.<sup>557</sup>Whiston Hospital, Prescot, UK.<sup>558</sup>The Royal Oldham Hospital, Manchester, UK.<sup>559</sup>Chesterfield Royal Hospital Foundation Trust, Chesterfield, UK.<sup>560</sup>Aberdeen Royal Infirmary, Aberdeen, UK.<sup>561</sup>Royal Devon and Exeter Hospital, Exeter, UK.<sup>562</sup>Glasgow Royal Infirmary, Glasgow, UK.<sup>563</sup>Blackpool Victoria Hospital, Blackpool, UK.<sup>564</sup>Southampton General Hospital, Southampton, UK.<sup>565</sup>Ashford and St Peter's Hospital, Chertsey, UK.<sup>566</sup>Derriford Hospital, Plymouth, UK.<sup>567</sup>East Surrey Hospital, Redhill, UK.<sup>568</sup>Poole Hospital, Poole, UK.<sup>569</sup>Royal Alexandra Hospital, Paisley, UK.<sup>570</sup>St James's University Hospital and Leeds General Infirmary, Leeds, UK.<sup>571</sup>Bedford Hospital, Bedford, UK.<sup>572</sup>Southport and Formby District General Hospital, Ormskirk, UK.<sup>573</sup>The Tunbridge Wells Hospital and Maidstone Hospital, Kent, UK.<sup>574</sup>Queen Elizabeth Hospital, Woolwich, London, UK.<sup>575</sup>North Manchester General Hospital, Manchester, UK.<sup>576</sup>Royal Victoria Infirmary, Newcastle Upon Tyne, UK.<sup>577</sup>Hull Royal Infirmary, Hull, UK.<sup>578</sup>Manchester Royal Infirmary, Manchester, UK.<sup>579</sup>Royal Derby Hospital, Derby, UK.<sup>580</sup>Aintree University Hospital, Liverpool, UK.<sup>581</sup>Fairfield General Hospital, Bury, UK.<sup>582</sup>Norfolk and Norwich University hospital (NNUH), Norwich, UK.<sup>583</sup>Milton Keynes University Hospital, Milton Keynes, UK.<sup>584</sup>Good Hope Hospital, Birmingham, UK.<sup>585</sup>Queen Elizabeth Hospital Gateshead, Gateshead, UK.<sup>586</sup>Royal Bolton Hospital, Bolton, UK.<sup>587</sup>Tameside General Hospital, Ashton Under Lyne, UK.<sup>588</sup>Salford Royal Hospital, Manchester, UK.<sup>589</sup>Great Ormond St Hospital and UCL Great Ormond St Institute of Child

# Matters arising

Health NIHR Biomedical Research Centre, London, UK. <sup>590</sup>Southmead Hospital, Bristol, UK. <sup>591</sup>William Harvey Hospital, Ashford, UK. <sup>592</sup>Arrove Park Hospital, Wirral, UK. <sup>593</sup>Royal Hampshire County Hospital, Winchester, UK. <sup>594</sup>Bradford Royal Infirmary, Bradford, UK. <sup>595</sup>Glan Clwyd Hospital, Bodelwyddan, UK. <sup>596</sup>Royal Bournemouth Hospital, Bournemouth, UK. <sup>597</sup>Bristol Royal Infirmary, Bristol, UK. <sup>598</sup>University Hospital North Durham, Darlington, UK. <sup>599</sup>Darlington Memorial Hospital, Darlington, UK. <sup>600</sup>Basildon Hospital, Basildon, UK. <sup>601</sup>University College Hospital, London, UK. <sup>602</sup>Whittington Hospital, London, UK. <sup>603</sup>Western General Hospital, Edinburgh, UK. <sup>604</sup>Ipswich Hospital, Ipswich, UK. <sup>605</sup>Hereford County Hospital, Hereford, UK. <sup>606</sup>Sunderland Royal Hospital, Sunderland, UK. <sup>607</sup>Queens Hospital Burton, Burton-On-Trent, UK. <sup>608</sup>Musgrove Park Hospital, Taunton, UK. <sup>609</sup>The Royal Papworth Hospital, Cambridge, UK. <sup>610</sup>University Hospital Lewisham, London, UK. <sup>611</sup>The Princess Alexandra Hospital, Harlow, UK. <sup>612</sup>University Hospital of Wales, Cardiff, UK. <sup>613</sup>West Middlesex Hospital, Isleworth, UK. <sup>614</sup>Royal Albert Edward Infirmary, Wigan, UK. <sup>615</sup>Stoke Mandeville Hospital, Aylesbury, UK. <sup>616</sup>Royal Lancaster Infirmary, Lancaster, UK. <sup>617</sup>Basingstoke and North Hampshire Hospital, Basingstoke, UK. <sup>618</sup>Worthing Hospital, Worthing, UK. <sup>619</sup>St Richard's Hospital, Chichester, UK. <sup>620</sup>The Alexandra Hospital, Redditch and Worcester Royal Hospital, Worcester, UK. <sup>621</sup>Royal Cornwall Hospital, Truro, UK. <sup>622</sup>Watford General Hospital, Watford, UK. <sup>623</sup>Macclesfield District General Hospital, Macclesfield, UK. <sup>624</sup>Royal Surrey County Hospital, Guildford, UK. <sup>625</sup>Rotherham General Hospital, Rotherham, UK. <sup>626</sup>Craigavon Area Hospital, Craigavon, UK. <sup>627</sup>King's Mill Hospital, Nottingham, UK. <sup>628</sup>Dumfries and Galloway Royal Infirmary, Dumfries, UK. <sup>629</sup>Prince Charles Hospital, Merthyr Tydfil, UK. <sup>630</sup>Ysbyty Gwynedd, Bangor, UK. <sup>631</sup>Royal Preston Hospital, Preston, UK. <sup>632</sup>The Great Western Hospital, Swindon, UK. <sup>633</sup>Lincoln County Hospital, Lincoln, UK. <sup>634</sup>University Hospital of North Tees, Stockton on Tees, UK. <sup>635</sup>Glangwili General Hospital, Camarthen, UK. <sup>636</sup>Southend University Hospital, Westcliff-on-Sea, UK. <sup>637</sup>Lister Hospital, Stevenage, UK. <sup>638</sup>Diana Princess of Wales Hospital, Grimsby, UK. <sup>639</sup>West Suffolk Hospital, Bury St Edmunds, UK. <sup>640</sup>Victoria Hospital, Kirkcaldy, UK. <sup>641</sup>Calderdale Royal Hospital, Halifax, UK. <sup>642</sup>Huddersfield Royal Infirmary, Huddersfield, UK. <sup>643</sup>Dorset County Hospital, Dorchester, UK. <sup>644</sup>Russell's Hall Hospital, Dudley, UK. <sup>645</sup>Royal United Hospital, Bath, UK. <sup>646</sup>St Mary's Hospital, Newport, UK. <sup>647</sup>George Eliot Hospital NHS Trust, Nuneaton, UK. <sup>648</sup>Yeovil Hospital, Yeovil, UK. <sup>649</sup>Forth Valley Royal Hospital, Falkirk, UK. <sup>650</sup>Frimley Park Hospital, Camberley, UK. <sup>651</sup>Chelsea & Westminster NHS Foundation Trust, London, UK. <sup>652</sup>Queen Elizabeth the Queen Mother Hospital, Margate, UK. <sup>653</sup>Royal Brompton Hospital, London, UK. <sup>654</sup>Darent Valley Hospital, Dartford, UK. <sup>655</sup>University Hospital Crosshouse, Kilmarnock, UK. <sup>656</sup>University Hospital Wishaw, Wishaw, UK. <sup>657</sup>University College Dublin, St Vincent's University Hospital, Dublin, Ireland. <sup>658</sup>The Queen Elizabeth Hospital, King's Lynn, UK. <sup>659</sup>Walsall Manor Hospital, Walsall, UK. <sup>660</sup>Princess Royal Hospital, Brighton, UK. <sup>661</sup>Barnsley Hospital, Barnsley, UK. <sup>662</sup>Warrington General Hospital, Warrington, UK. <sup>663</sup>Royal Victoria Hospital, Belfast, UK. <sup>664</sup>Royal Hallamshire Hospital and Northern General Hospital, Sheffield, UK. <sup>665</sup>Harefield Hospital, London, UK. <sup>666</sup>Cumberland Infirmary, Carlisle, UK. <sup>667</sup>Eastbourne District General Hospital, Eastbourne, UK. <sup>668</sup>Conquest Hospital, Saint Leonards-on-sea, UK. <sup>669</sup>Salisbury District Hospital, Salisbury, UK. <sup>670</sup>Airedale General Hospital, Keighley, UK. <sup>671</sup>Leicester Royal Infirmary, Leicester, UK. <sup>672</sup>Peterborough City Hospital, Peterborough, UK. <sup>673</sup>Hinchingbrooke Hospital, Huntingdon, UK. <sup>674</sup>Colchester General Hospital, Colchester, UK. <sup>675</sup>Princess Royal Hospital, Telford and Royal Shrewsbury Hospital, Shrewsbury, UK. <sup>676</sup>University Hospital Monklands, Airdrie, UK. <sup>677</sup>Wrexham Maelor Hospital, Wrexham, UK. <sup>678</sup>New Cross Hospital, Wolverhampton, UK. <sup>679</sup>University Hospital Hairmyres, East Kilbride, UK. <sup>680</sup>Warwick Hospital, Warwick, UK. <sup>681</sup>Sandwell General Hospital and City Hospital, Birmingham, UK. <sup>682</sup>Royal Manchester Children's Hospital, Manchester, UK. <sup>683</sup>Gloucestershire Royal Hospital, Gloucester, UK. <sup>684</sup>University Hospitals Coventry & Warwickshire NHS Trust, Coventry, UK. <sup>685</sup>Torbay Hospital, Torquay, UK. <sup>686</sup>Pilgrim Hospital, Lincoln, UK. <sup>687</sup>Prince Philip Hospital, Llanelli, UK. <sup>688</sup>Princess of Wales Hospital, Llantrisant, UK. <sup>689</sup>Northampton General Hospital NHS Trust, Northampton, UK. <sup>690</sup>The Christie NHS Foundation Trust, Manchester, UK. <sup>691</sup>James Paget University Hospital NHS Trust, Great Yarmouth, UK. <sup>692</sup>Birmingham Children's Hospital, Birmingham, UK. <sup>693</sup>Withybush General Hospital, Haverfordwest, UK. <sup>694</sup>Northwick Park Hospital, London, UK. <sup>695</sup>North Devon District Hospital, Barnstaple, UK. <sup>696</sup>Scunthorpe General Hospital, Scunthorpe, UK. <sup>697</sup>Royal Free Hospital, London, UK. <sup>698</sup>Raigmore Hospital, Inverness, UK. <sup>699</sup>West Cumberland Hospital, Whitehaven, UK. <sup>700</sup>Furness General Hospital, Barrow-in-Furness, UK. <sup>701</sup>Liverpool Heart and Chest Hospital, Liverpool, UK. <sup>702</sup>Scarborough General Hospital, Scarborough, UK. <sup>703</sup>Bronlais General Hospital, Aberystwyth, UK. <sup>704</sup>Alder Hey Children's Hospital, Liverpool, UK. <sup>705</sup>Borders General Hospital, Melrose, UK. <sup>706</sup>Leighton Hospital, Cheshire, UK. <sup>707</sup>Kent & Canterbury Hospital, Canterbury, UK. <sup>708</sup>Harrogate and District NHS Foundation Trust, Harrogate, UK. <sup>709</sup>The Royal Marsden Hospital, London, UK. <sup>710</sup>Ealing Hospital, Southall, UK. <sup>711</sup>St John's Hospital Livingston, Livingston, UK. <sup>712</sup>Wexham Park Hospital, Slough, UK. <sup>713</sup>Sheffield Children's Hospital, Sheffield, UK. <sup>714</sup>Homerton University Hospital Foundation NHS Trust, London, UK. <sup>715</sup>National Hospital for Neurology and Neurosurgery, London, UK. <sup>716</sup>The Royal Alexandra Children's Hospital, Brighton, UK. <sup>717</sup>Golden Jubilee National Hospital, Clydebank, UK. <sup>718</sup>lumina Cambridge, Cambridge, UK. <sup>719</sup>Test and Trace, The Health Security Agency, Department of Health and Social Care, London, UK. <sup>720</sup>Imperial College London, London, UK. <sup>721</sup>NIHR Clinical Research Network (CRN), North West London Core Team, London, UK. <sup>722</sup>Cambridge University Hospitals NHS Foundation Trust, Cambridge, UK. <sup>723</sup>BioStatistics Group, State Key Laboratory of Biocontrol, School of Life Sciences, Sun Yat-sen University, Guangzhou, China. <sup>724</sup>Department of Infectious Diseases, Leiden University Medical Center, Leiden, The Netherlands. <sup>725</sup>Genotek, Moscow, Russia. <sup>726</sup>Helix, San Mateo, CA, USA. <sup>727</sup>Center for Genomic Medicine, Desert Research Institute, Reno, NV, USA. <sup>728</sup>Renown Health, Reno, NV, USA. <sup>729</sup>Gujarat Biotechnology Research Centre (GBRC), Department of Science and Technology (Government of Gujarat), Gandhinagar, India. <sup>730</sup>Commissionerate of Health Medical Services and Medical Education Gandhinagar, Gandhinagar, India. <sup>731</sup>Department of Microbiology, B.J. Medical College and Civil hospital, Institute of Medical Post-Graduate Studies and Research, Ahmedabad, India. <sup>732</sup>Department of Medicine, B.J. Medical College and Civil hospital, Institute of Medical Post-Graduate Studies and Research, Ahmedabad, India. <sup>733</sup>Department of Community Medicine, Government Medical College, Surat, India. <sup>734</sup>Department of Microbiology, Government Medical College, Bhavnagar, India. <sup>735</sup>Department of General Medicine, GMERS Medical College & Hospital, Gotri, Vadodara, India. <sup>736</sup>Department of Community & Family Medicine, All India Institute of Medical Sciences, Rajkot, India. <sup>737</sup>National Laboratory of Genomics for Biodiversity (LANGE BIO), Advanced Genomics Unit (UGA), CINVESTAV, Irapuato, Guanajuato,

Mexico. <sup>738</sup>Instituto Nacional de Enfermedades Respiratorias Ismael Cosío Villegas, Tlalpan, Mexico City, Mexico. <sup>739</sup>Departamento de Bioquímica, Facultad de Medicina, Universidad Nacional Autónoma de México, Coyoacán, Mexico City, Mexico. <sup>740</sup>Instituto Nacional de Salud Pública, Cuernavaca, Mexico. <sup>741</sup>International Laboratory for Human Genome Research (LIIGH), UNAM Juriquilla, Queretaro, Mexico. <sup>742</sup>Unidad de Biología Molecular y Medicina Genómica, Instituto Nacional de Ciencias Médicas y Nutrición Salvador Zubirán/ Instituto de Investigaciones Biomédicas, UNAM, Mexico City, Mexico. <sup>743</sup>Instituto Nacional de Medicina Genómica, Mexico City, Mexico. <sup>744</sup>Instituto Nacional de Pediatría, Mexico City, Mexico. <sup>745</sup>Escuela Superior de Medicina, Instituto Politécnico Nacional, Mexico City, Mexico. <sup>746</sup>Tecnológico de Monterrey, Escuela de Medicina y Ciencias de la Salud, Monterrey, Mexico. <sup>747</sup>Division of Pulmonary Medicine, Department of Medicine, Keio University School of Medicine, Tokyo, Japan. <sup>748</sup>Department of Statistical Genetics, Osaka University Graduate School of Medicine, Suita, Japan. <sup>749</sup>Laboratory of Statistical Immunology, Immunology Frontier Research Center (WPI-IFReC), Osaka University, Suita, Japan. <sup>750</sup>Integrated Frontier Research for Medical Science Division, Institute for Open and Transdisciplinary Research Initiatives, Osaka University, Suita, Japan. <sup>751</sup>Division of Health Medical Intelligence, Human Genome Center, the Institute of Medical Science, The University of Tokyo, Tokyo, Japan. <sup>752</sup>Laboratory of Viral Infection I, Department of Infection Control and Immunology, Omura Satoshi Memorial Institute & Graduate School of Infection Control Sciences, Kitasato University, Tokyo, Japan. <sup>753</sup>Department of Surgery, Keio University School of Medicine, Tokyo, Japan. <sup>754</sup>Department of Organoid Medicine, Keio University School of Medicine, Tokyo, Japan. <sup>755</sup>Department of Infectious Diseases, Keio University School of Medicine, Tokyo, Japan. <sup>756</sup>Department of Respiratory Medicine and Clinical Immunology, Osaka University Graduate School of Medicine, Suita, Japan. <sup>757</sup>Department of Immunopathology, Immunology Frontier Research Center (WPI-IFReC), Osaka University, Suita, Japan. <sup>758</sup>Institute of Research, Tokyo Medical and Dental University, Tokyo, Japan. <sup>759</sup>Department of Insured Medical Care Management, Tokyo Medical and Dental University Hospital of Medicine, Tokyo, Japan. <sup>760</sup>Genome Medical Science Project (Toyama), National Center for Global Health and Medicine, Tokyo, Japan. <sup>761</sup>Division of Gastroenterology and Hepatology, Department of Medicine, Keio University School of Medicine, Tokyo, Japan. <sup>762</sup>M&D Data Science Center, Tokyo Medical and Dental University, Tokyo, Japan. <sup>763</sup>Kyoto University, Department of Pathology and Tumor Biology Institute for the Advanced Study of Human Biology (WPI-ASHBI), Kyoto University, Kyoto, Japan. <sup>764</sup>Department of Medicine, Center for Hematology and Regenerative Medicine, Karolinska Institute, Stockholm, Sweden. <sup>765</sup>Department of Emergency and Critical Care Medicine, Keio University School of Medicine, Tokyo, Japan. <sup>766</sup>Department of Anesthesiology, Keio University School of Medicine, Tokyo, Japan. <sup>767</sup>Department of Laboratory Medicine, Keio University School of Medicine, Tokyo, Japan. <sup>768</sup>Division of Infection Control and Prevention, Osaka University Hospital, Suita, Japan. <sup>769</sup>Department of Biomedical Ethics and Public Policy, Osaka University Graduate School of Medicine, Suita, Japan. <sup>770</sup>Center for Genomic Medicine, Kyoto University Graduate School of Medicine, Kyoto, Japan. <sup>771</sup>Department of Pulmonary Medicine, Faculty of Medicine, University of Tsukuba, Tsukuba, Japan. <sup>772</sup>Department of Neurosurgery, Faculty of Medicine, The University of Tokyo, Tokyo, Japan. <sup>773</sup>Laboratory of Immune Regulation, Department of Microbiology and Immunology, Osaka University Graduate School of Medicine, Suita, Japan. <sup>774</sup>Medical Innovation Promotion Center, Tokyo Medical and Dental University, Tokyo, Japan. <sup>775</sup>Clinical Research Center, Tokyo Medical and Dental University Hospital of Medicine, Tokyo, Japan. <sup>776</sup>Department of Medical Informatics, Tokyo Medical and Dental University Hospital of Medicine, Tokyo, Japan. <sup>777</sup>Respiratory Medicine, Tokyo Medical and Dental University, Tokyo, Japan. <sup>778</sup>Clinical Laboratory, Tokyo Medical and Dental University Hospital of Medicine, Tokyo, Japan. <sup>779</sup>Department of Pathology and Tumor Biology, Kyoto University, Kyoto, Japan. <sup>780</sup>Department of Respiratory Medicine, Juntendo University Faculty of Medicine and Graduate School of Medicine, Tokyo, Japan. <sup>781</sup>Department of Emergency and Disaster Medicine, Juntendo University Faculty of Medicine and Graduate School of Medicine, Tokyo, Japan. <sup>782</sup>Department of Cardiovascular Biology and Medicine, Juntendo University Faculty of Medicine and Graduate School of Medicine, Tokyo, Japan. <sup>783</sup>Department of Respiratory Medicine, Tokyo Women's Medical University, Tokyo, Japan. <sup>784</sup>Department of General Medicine, Tokyo Women's Medical University, Tokyo, Japan. <sup>785</sup>Department of Respiratory Medicine, Saitama Cardiovascular and Respiratory Center, Saitama, Japan. <sup>786</sup>Kawasaki Municipal Ida Hospital, Kawasaki, Japan. <sup>787</sup>Internal Medicine, Saitama Medical Center, JCHO (Japan Community Health Care Organization), Saitama, Japan. <sup>788</sup>Saitama City Hospital, Saitama, Japan. <sup>789</sup>Division of Infection Control, Eiju General Hospital, Tokyo, Japan. <sup>790</sup>Department of Pulmonary Medicine, Eiju General Hospital, Tokyo, Japan. <sup>791</sup>Department of Respiratory Medicine, Osaka Saiseikai Nakatsu Hospital, Osaka, Japan. <sup>792</sup>Department of Infection Control, Osaka Saiseikai Nakatsu Hospital, Osaka, Japan. <sup>793</sup>Department of Infectious Diseases, Tosei General Hospital, Seto, Japan. <sup>794</sup>Fukuji Hospital, Kiyose, Japan. <sup>795</sup>Department of Emergency and Critical Care Medicine, Tokyo Women's Medical University Medical Center East, Tokyo, Japan. <sup>796</sup>Department of Medicine, Tokyo Women's Medical University Medical Center East, Tokyo, Japan. <sup>797</sup>Department of Pediatrics, Tokyo Women's Medical University Medical Center East, Tokyo, Japan. <sup>798</sup>Japan Community Health Care Organization Kanazawa Hospital, Kanazawa, Japan. <sup>799</sup>Division of Pulmonary Medicine, Department of Internal Medicine, Federation of National Public Service Personnel Mutual Aid Associations, Tachikawa Hospital, Tachikawa, Japan. <sup>800</sup>Department of Respiratory Medicine, Japan Organization of Occupational Health and Safety, Kanto Rosai Hospital, Kawasaki, Japan. <sup>801</sup>Department of General Internal Medicine, Japan Organization of Occupational Health and Safety, Kanto Rosai Hospital, Kawasaki, Japan. <sup>802</sup>Department of Emergency and Critical Care Medicine, Kansai Medical University General Medical Center, Kirakata, Japan. <sup>803</sup>Department of Respiratory Medicine, Kitasato University Kitasato Institute Hospital, Tokyo, Japan. <sup>804</sup>Ishikawa Prefectural Central Hospital, Kanazawa, Japan. <sup>805</sup>Internal Medicine, Sano Kosei General Hospital, Sano, Japan. <sup>806</sup>Saiseikai Yokohamashi Nanbu Hospital, Yokohama, Japan. <sup>807</sup>Kanagawa Cardiovascular and Respiratory Center, Yokohama, Japan. <sup>808</sup>Saiseikai Utsunomiya Hospital, Utsunomiya, Japan. <sup>809</sup>Department of Respiratory Medicine, KKR Sapporo Medical Center, Sapporo, Japan. <sup>810</sup>Internal Medicine, Internal Medicine Center, Showa University Koto Toyosu Hospital, Tokyo, Japan. <sup>811</sup>Department of Respiratory Medicine, Toyohashi Municipal Hospital, Toyohashi, Japan. <sup>812</sup>Keiyu Hospital, Yokohama, Japan. <sup>813</sup>Department of Rheumatology, National Hospital Organization Hokkaido Medical Center, Sapporo, Japan. <sup>814</sup>Department of Respiratory Medicine, National Hospital Organization Tokyo Medical Center, Tokyo, Japan. <sup>815</sup>Department of Allergy, National Hospital Organization Tokyo

Medical Center, Tokyo, Japan. <sup>816</sup>Department of General Internal Medicine and Infectious Diseases, National Hospital Organization Tokyo Medical Center, Tokyo, Japan. <sup>817</sup>Japanese Red Cross Musashino Hospital, Musashino, Japan. <sup>818</sup>Department of Respiratory Medicine, Tohoku University Graduate School of Medicine, Sendai, Japan. <sup>819</sup>Department of Internal Medicine, Division of Respiratory Medicine, Nihon University School of Medicine, Tokyo, Japan. <sup>820</sup>Department of Emergency and Critical Care Medicine, St Marianna University School of Medicine, Kawasaki, Japan. <sup>821</sup>Division of General Internal Medicine, Department of Internal Medicine, St Marianna University School of Medicine, Kawasaki, Japan. <sup>822</sup>National Hospital Organization Kanazawa Medical Center, Kanazawa, Japan. <sup>823</sup>Division of Infectious Diseases and Respiratory Medicine, Department of Internal Medicine, National Defense Medical College, Saitama, Japan. <sup>824</sup>Department of Emergency and Critical Care Medicine, Faculty of Medicine, Fukuoka University, Fukuoka, Japan. <sup>825</sup>Department of Infection Control, Fukuoka University Hospital, Fukuoka, Japan. <sup>826</sup>Tokyo Saiseikai Central Hospital, Tokyo, Japan. <sup>827</sup>Department of Internal Medicine, Fukuoka Tokushukai Hospital, Kasuga, Japan. <sup>828</sup>Department of Infectious Disease and Clinical Research Institute, National Hospital Organization Kyushu Medical Center, Fukuoka, Japan. <sup>829</sup>Department of Respiratory, National Hospital Organization Kyushu Medical Center, Division of Respiratory, Rheumatology, and Neurology, Department of Internal Medicine, Kurume University School of Medicine, Fukuoka, Japan. <sup>830</sup>Department of Infectious Disease, National Hospital Organization Kyushu Medical Center, Fukuoka, Japan. <sup>831</sup>Matsumoto City Hospital, Matsumoto, Japan. <sup>832</sup>Uji-Tokushukai Medical Center, Uji, Japan. <sup>833</sup>Department of Respiratory Medicine, Nagoya University Graduate School of Medicine, Nagoya, Japan. <sup>834</sup>Department of Respiratory Medicine, Fujisawa City Hospital, Fujisawa, Japan. <sup>835</sup>Sapporo City General Hospital, Sapporo, Japan. <sup>836</sup>Department of Emergency and Critical Care Medicine, Chiba University Graduate School of Medicine, Chiba, Japan. <sup>837</sup>Division of Respiratory Medicine, Social Welfare Organization Saiseikai Imperial Gift Foundation, Saiseikai Kumamoto Hospital, Kumamoto, Japan. <sup>838</sup>Department of Anesthesiology and Intensive Care Medicine, Kyoto Prefectural University of Medicine, Kyoto, Japan. <sup>839</sup>Ome Municipal General Hospital, Ome, Japan. <sup>840</sup>Hanwa Daini Hospital, Osaka, Japan. <sup>841</sup>Department of Respiratory Internal Medicine, St Marianna University School of Medicine, Yokohama-City Seibu Hospital, Yokohama, Japan. <sup>842</sup>Division of Hematology, Department of Internal Medicine, St Marianna University Yokohama-City Seibu Hospital, Yokohama, Japan. <sup>843</sup>Division of Pulmonary Medicine, Department of Medicine, Tokai University School of Medicine, Tokai University School of Medicine, Tokyo, Japan. <sup>844</sup>Division of Pulmonary Medicine, Department of Medicine, Tokai University School of Medicine, Tokyo, Japan. <sup>845</sup>National Hospital Organization Kumamoto Medical Center, Kumamoto, Japan. <sup>846</sup>Department of Respiratory Medicine, Tokyo Medical University Hospital, Tokyo, Japan. <sup>847</sup>Department of Respiratory Medicine, Japanese Red Cross Medical Center, Tokyo, Japan. <sup>848</sup>JA Toride Medical Hospital, Toride, Japan. <sup>849</sup>Japan Organization of Occupational Health and Safety Okayama Rosai Hospital, Okayama, Japan. <sup>850</sup>Emergency and Disaster Medicine, Graduate School of Medicine, Gifu University School of Medicine, Gifu, Japan. <sup>851</sup>Niigata University, Niigata, Japan. <sup>852</sup>National Hospital Organization Kyoto Medical Center, Kyoto, Japan. <sup>853</sup>Research Institute for Diseases of the Chest, Graduate School of Medical Sciences, Kyushu University, Fukuoka, Japan. <sup>854</sup>Department of Medicine and Biosystemic Science, Kyushu University Graduate School of Medical Sciences, Fukuoka, Japan. <sup>855</sup>Department of Emergency and Critical Care Medicine, Tsukuba University, Tsukuba, Japan. <sup>856</sup>Department of Nephrology, Faculty of Medicine, University of Tsukuba, Tsukuba, Japan. <sup>857</sup>Department of Hematology, Faculty of Medicine, University of Tsukuba, Tsukuba, Japan. <sup>858</sup>National Hospital Organization Tokyo Hospital, Tokyo, Japan. <sup>859</sup>Fujioka General Hospital, Fujioka, Japan. <sup>860</sup>Division of Respiratory Medicine and Allergology, Department of Medicine, School of Medicine, Showa University, Tokyo, Japan. <sup>861</sup>Department of Pulmonary Medicine, Fukushima Medical University, Fukushima, Japan. <sup>862</sup>Kansai Electric Power Hospital, Osaka, Japan. <sup>863</sup>Kumamoto City Hospital, Kumamoto, Japan. <sup>864</sup>Department of Emergency and Critical Care Medicine, Tokyo Metropolitan Police Hospital, Tokyo, Japan. <sup>865</sup>Department of Respiratory Medicine, International University of Health and Welfare Shioya Hospital, Narita, Japan. <sup>866</sup>Department of Clinical Laboratory, International University of Health and Welfare Shioya Hospital, Narita, Japan. <sup>867</sup>National Hospital Organization Saitama Hospital, Saitama, Japan. <sup>868</sup>Department of Respiratory Medicine, Gunma University Graduate School of Medicine, Maebashi, Japan. <sup>869</sup>Department of Orthopedic Surgery, Tokyo Medical University, Ibaraki Medical Center, Tokyo, Japan. <sup>870</sup>Department of Internal Medicine, Kiryu Kosei General Hospital, Kiryu, Japan. <sup>871</sup>Daini Osaka Police Hospital, Osaka, Japan. <sup>872</sup>Genome Medical Science Project (Konodai), National Center for Global Health and Medicine, Chiba, Japan. <sup>873</sup>Ministry of Health, Amman, Jordan. <sup>874</sup>School of Dentistry, The University of Jordan, Amman, Jordan. <sup>875</sup>School of Medicine, The University of Jordan, Amman, Jordan. <sup>876</sup>Cell Therapy Center, The University of Jordan, Amman, Jordan. <sup>877</sup>King Hussein Cancer Center, Amman, Jordan. <sup>878</sup>King Abdullah University Hospital, Amman, Jordan. <sup>879</sup>Gardens Hospital, Amman, Jordan. <sup>880</sup>Centre for Heart Lung Innovation, University of British Columbia, Vancouver, British Columbia, Canada. <sup>881</sup>Division of Respiratory Medicine, Faculty of Medicine, University of British Columbia, Vancouver, British Columbia, Canada. <sup>882</sup>Institut Universitaire de Cardiologie et de Pneumologie de Québec—Université Laval, Quebec City, Quebec, Canada. <sup>883</sup>Department of Genetics and Genomic Sciences, Icahn School of Medicine at Mount Sinai, New York, NY, USA. <sup>884</sup>Global Health, University of Washington, Seattle, WA, USA. <sup>885</sup>Monoceros Bio, San Diego, CA, USA. <sup>886</sup>Department of Pathology and Medical Biology Groningen, University Medical Centre Groningen, University of Groningen, Groningen, The Netherlands. <sup>887</sup>GRAC Research Institute, University Medical Centre Groningen, University of Groningen, Groningen, The Netherlands. <sup>888</sup>Department of Pulmonary Diseases, University Medical Center Groningen, University of Groningen, Groningen, The Netherlands. <sup>889</sup>Center for Genomic Medicine, Massachusetts General Hospital, Boston, MA, USA. <sup>890</sup>Institute of Epidemiology and Preventive Medicine, National Taiwan University, Taipei, Taiwan. <sup>891</sup>Master of Public Health Program, National Taiwan University, Taipei, Taiwan. <sup>892</sup>Channing Division of Network Medicine, Department of Medicine, Brigham and Women's Hospital, Boston, MA, USA. <sup>893</sup>Brigham and Women's Hospital, Boston, MA, USA. <sup>894</sup>Psychiatric and Neurodevelopmental Genetics Unit, Center for Genomic Medicine, Massachusetts General Hospital, Boston, MA, USA. <sup>895</sup>Department of Neurology, Massachusetts General Hospital, Boston, MA, USA. <sup>896</sup>Division of General Internal Medicine, Massachusetts General Hospital and Department of Medicine, Harvard Medical School and Program in Medical and Population Genetics Broad Institute, Boston, MA, USA. <sup>897</sup>Division of Genetics, Department of Medicine, Brigham and Women's Hospital, Broad Institute of MIT and Harvard, Harvard Medical School, Boston, MA, USA. <sup>898</sup>Department of Human Genetics, David Geffen School of Medicine at UCLA, Los Angeles, CA, USA. <sup>899</sup>Departamento de Neurología y Psiquiatría, Instituto Nacional de Ciencias Médicas y Nutrición Salvador Zubirán, Tlalpan, Mexico City, Mexico. <sup>900</sup>Dirección de Medicina, Instituto Nacional de Ciencias Médicas y Nutrición Salvador Zubirán, Tlalpan, Mexico City, Mexico. <sup>901</sup>Infectología, Instituto Nacional de Ciencias Médicas y Nutrición Salvador Zubirán, Tlalpan, Mexico City, Mexico. <sup>902</sup>Clinica de Obesidad, Instituto Nacional de Ciencias Médicas y Nutrición Salvador Zubirán, Tlalpan, Mexico City, Mexico. <sup>903</sup>Unidad de Investigación en Enfermedades Metabólicas (UIEM), Instituto Nacional de Ciencias Médicas y Nutrición Salvador Zubirán, Tlalpan, Mexico City, Mexico. <sup>904</sup>Tecnologico de Monterrey, The Institute for Obesity Research, Nuevo León, Monterrey, Mexico. <sup>905</sup>Tecnologico de Monterrey, Escuela de Medicina y Ciencias de la Salud, Monterrey, Mexico. <sup>906</sup>Departamento de Endocrinología y Metabolismo de Lípidos, Instituto Nacional de Ciencias Médicas y Nutrición Salvador Zubirán, Tlalpan, Mexico City, Mexico. <sup>907</sup>Departamento de Psiquiatría y Salud Mental, Facultad de Medicina, Universidad Nacional Autónoma de México, Mexico City, Mexico. <sup>908</sup>Unidad de Biología Molecular y Medicina Genómica, Instituto Nacional de Ciencias Médicas y Nutrición Salvador Zubirán/Instituto de Investigaciones Biomédicas UNAM, Tlalpan, México. <sup>909</sup>Universidad Nacional Autónoma de México, Mexico City, Mexico. <sup>910</sup>Institute for Precision Health, David Geffen School of Medicine at UCLA, Los Angeles, CA, USA. <sup>911</sup>Unidad de Biología Molecular y Medicina Genómica, Instituto Nacional de Ciencias Médicas y Nutrición Salvador Zubirán, CDMX, Tlalpan, México. <sup>912</sup>Universidad Autónoma Metropolitana, Mexico City, Mexico. <sup>913</sup>Departamento de Medicina Genómica y Toxicología Ambiental, Instituto de Investigaciones Biomédicas, UNAM, Mexico City, Mexico. <sup>914</sup>Department of Computer Science, School of Engineering, UCLA, Los Angeles, CA, USA. <sup>915</sup>Unidad de Biología Molecular y Medicina Genómica, Instituto Nacional de Ciencias Médicas y Nutrición Salvador Zubirán, Tlalpan, Mexico City, Mexico. <sup>916</sup>Laboratorio de Microbiología, Instituto Nacional de Ciencias Médicas y Nutrición Salvador Zubirán, Tlalpan, Mexico City, Mexico. <sup>917</sup>Laboratorio de Neuropsicología y Cognición, Facultad de Psicología, Universidad Nacional Autónoma de México, Mexico City, Mexico. <sup>918</sup>Instituto Nacional de Ciencias Médicas y Nutrición Salvador Zubirán, Tlalpan, Mexico City, Mexico. <sup>919</sup>Facultad de Psicología, Universidad Nacional Autónoma de México, Mexico City, Mexico. <sup>920</sup>Facultad de Medicina, Universidad Nacional Autónoma de México, Mexico City, Mexico. <sup>921</sup>Laboratorio de Neuropsicología, Facultad de Medicina, Universidad Nacional Autónoma de México, UNAM, Coyoacán, Mexico City, Mexico. <sup>922</sup>Research Division, School of Medicine, Universidad Nacional Autónoma de México, Mexico City, Mexico. <sup>923</sup>Department of Computational Medicine, David Geffen School of Medicine at UCLA, Los Angeles, CA, USA. <sup>924</sup>Department of Pathology and Laboratory Medicine, David Geffen School of Medicine at UCLA, Los Angeles, CA, USA. <sup>925</sup>Division of Immunology, Allergy and Rheumatology, Department of Pediatrics, UCLA, Los Angeles, CA, USA. <sup>926</sup>Department of Microbiology, Immunology, and Molecular Genetics, UCLA, Los Angeles, CA, USA. <sup>927</sup>Department of Neurology, David Geffen School of Medicine at UCLA, Los Angeles, CA, USA. <sup>928</sup>Department of Psychiatry and Biobehavioral Sciences, Semel Institute, David Geffen School of Medicine at UCLA, Los Angeles, CA, USA. <sup>929</sup>Center for Autism Research and Treatment, Semel Institute, David Geffen School of Medicine at UCLA, Los Angeles, CA, USA. <sup>930</sup>Institute for Precision Health, Los Angeles, CA, USA. <sup>931</sup>Dirección de Nutrición, Instituto Nacional de Ciencias Médicas y Nutrición Salvador Zubirán, Tlalpan, Mexico City, Mexico. <sup>932</sup>Deutsches Herzzentrum der Charité, Universitätsmedizin, Berlin, Germany. <sup>933</sup>Charité Universitätsmedizin Berlin, Berlin, Germany. <sup>934</sup>Department of Tropical Medicine, Bernhard Nocht Institute for Tropical Medicine, Hamburg, Germany. <sup>935</sup>Department of Medicine I, University Medical Centre Hamburg-Eppendorf, Hamburg, Germany. <sup>936</sup>Qatar Genome Program, Qatar Foundation Research, Development and Innovation, Qatar Foundation, Doha, Qatar. <sup>937</sup>Directorate of Research, Shifa Tameer-e-Millat University, Islamabad, Pakistan. <sup>938</sup>Shifa Tameer-e-Millat University, Islamabad, Pakistan. <sup>939</sup>Department of Vascular Surgery, Shifa International Hospital, Islamabad, Pakistan. <sup>940</sup>Department of Infectious Diseases, Shifa International Hospital, Islamabad, Pakistan. <sup>941</sup>Shifa International Hospital, Islamabad, Pakistan. <sup>942</sup>Department of Pathology, Shifa International Hospital, Islamabad, Pakistan. <sup>943</sup>MNM Bioscience, Cambridge, MA, USA. <sup>944</sup>Faculty of Physics, Adam Mickiewicz University, Poznań, Poland. <sup>945</sup>Department of Medical Chemistry and Laboratory Medicine, Poznań University of Medical Sciences, Poznań, Poland. <sup>946</sup>Central Clinical Hospital of Ministry of the Interior and Administration in Warsaw, Warsaw, Poland. <sup>947</sup>Institute of Genetics and Biotechnology, Faculty of Biology, University of Warsaw, Warsaw, Poland. <sup>948</sup>Genomics Division, Instituto Tecnológico y de Energías Renovables, Santa Cruz de Tenerife, Spain. <sup>949</sup>Research Unit, Hospital Universitario N.S. de Candelaria, Santa Cruz de Tenerife, Spain. <sup>950</sup>Centre for Biomedical Network Research on Respiratory Diseases (CIBERES), Instituto de Salud Carlos III, Madrid, Spain. <sup>951</sup>Facultad de Ciencias de la Salud, Universidad Fernando Pessoa Canarias, Las Palmas de Gran Canaria, Spain. <sup>952</sup>Centro Nacional de Genotipado (CEGEN), Universidade de Santiago de Compostela, Santiago de Compostela, Spain. <sup>953</sup>Centre for Biomedical Network Research on Rare Diseases (CIBERER), Instituto de Salud Carlos III, Madrid, Spain. <sup>954</sup>Fundación Pública Galega de Medicina Xenómica, Sistema Galego de Saúde (SERGAS) Santiago de Compostela, Santiago de Compostela, Spain. <sup>955</sup>Instituto de Investigación Sanitaria de Santiago (IDIS), Santiago de Compostela, Spain. <sup>956</sup>Centro Singular de Investigación en Medicina Molecular y Enfermedades Crónicas (CIMUS), Universidade de Santiago de Compostela, Santiago de Compostela, Spain. <sup>957</sup>Hospital General Santa Bárbara de Soria, Soria, Spain. <sup>958</sup>Biocruces Bizkaia HRI, Bizkaia, Spain. <sup>959</sup>Cruces University Hospital, Osakidetza, Bizkaia, Spain. <sup>960</sup>Fundació Docència I Recerca Mutua Terrassa, Barcelona, Spain. <sup>961</sup>Hospital General de Occidente, Zapopan, Mexico. <sup>962</sup>Centro Universitario de Tonalá, Universidad de Guadalajara, Tonalá, Mexico. <sup>963</sup>Centro de Investigación Multidisciplinario en Salud, Universidad de Guadalajara, Tonalá, Mexico. <sup>964</sup>Laboratorio de Vigilancia Molecular Aplicada, Escola Técnica de Saúde, Pará, Brazil. <sup>965</sup>Genetics Postgraduate Program, Federal University of Pernambuco, Recife, Brazil. <sup>966</sup>Cardiovascular Genetics Center, Institut d'Investigació Biomèdica Girona (IDIBGI), Girona, Spain. <sup>967</sup>Medical Science Department, School of Medicine, University of Girona, Girona, Spain. <sup>968</sup>Centre for Biomedical Network Research on Cardiovascular Diseases (CIBERCV), Instituto de Salud Carlos III, Madrid, Spain. <sup>969</sup>Cardiology Service, Hospital Josep Trueta, Girona, Spain. <sup>970</sup>Institute of Biomedicine of Seville (IBIS), Consejo Superior de Investigaciones Científicas (CSIC), University of Seville, Virgen del Rocio University Hospital, Seville, Spain. <sup>971</sup>Departamento de Medicina, Hospital Universitario Virgen del Rocio, Universidad de Sevilla, Seville, Spain. <sup>972</sup>Centre for Biomedical Network Research on



# Matters arising

Epidemiology and Public Health (CIBERESP), Instituto de Salud Carlos III, Madrid, Spain. <sup>973</sup>Instituto de Biomedicina de Sevilla, Seville, Spain. <sup>974</sup>Osakidetza, Cruces University Hospital, Bizkaia, Spain. <sup>975</sup>Centre for Biomedical Network Research on Diabetes and Metabolic Associated Diseases (CIBERDEM), Instituto de Salud Carlos III, Madrid, Spain. <sup>976</sup>University of Pais Vasco, UPV/EHU, Bizkaia, Spain. <sup>977</sup>Hospital Universitario Río Hortega, Valladolid, Spain. <sup>978</sup>Servicio de Medicina Intensiva, Complejo Hospitalario Universitario de A Coruña (CHUAC), Sistema Galego de Saúde (SERGAS), A Coruña, Spain. <sup>979</sup>Instituto Aragonés de Ciencias de la Salud (IACS), Zaragoza, Spain. <sup>980</sup>Instituto Investigación Sanitaria Aragón (IIS-Aragón), Zaragoza, Spain. <sup>981</sup>Unidad Diagnóstico Molecular. Fundación Rioja Salud, La Rioja, Spain. <sup>982</sup>DIVAL, Santander, Spain. <sup>983</sup>Universidad de Cantabria, Santander, Spain. <sup>984</sup>Hospital U M Valdecilla, Santander, Spain. <sup>985</sup>Hospital Universitario de Getafe, Servicio de Genética, Madrid, Spain. <sup>986</sup>IIS La Fe, Plataforma de Farmacogenética, Valencia, Spain. <sup>987</sup>Departamento de Farmacología, Universidad de Valencia, Valencia, Spain. <sup>988</sup>Facultad de Ciencias, Universidad de los Andes, Bogotá, Colombia. <sup>989</sup>SIGEN Alianza Universidad de los Andes—Fundación Santa Fe de Bogotá, Bogotá, Colombia. <sup>990</sup>Hospital General de Segovia, Medicina Intensiva, Segovia, Spain. <sup>991</sup>Instituto de Biomedicina (IBIOMED), Universidad de León, León, Spain. <sup>992</sup>Departamento Patología y Laboratorios, Fundación Santa Fe de Bogotá, Bogotá, Colombia. <sup>993</sup>Unidad de Genética y Genómica Islas Baleares, Islas Baleares, Spain. <sup>994</sup>Unidad de Diagnóstico Molecular y Genética Clínica, Hospital Universitario Son Espases, Islas Baleares, Spain. <sup>995</sup>Faculdade de Medicina, Universidade de Brasília, Brasília, Brazil. <sup>996</sup>Programa de Pós-Graduação em Ciências Médicas, Universidade de Brasília, Brasília, Brazil. <sup>997</sup>Programa de Pós-Graduação em Ciências da Saúde, Universidade de Brasília, Brasília, Brazil. <sup>998</sup>Unidad Cuidados Intensivos, Hospital El Bierzo, León, Spain. <sup>999</sup>Medicina Interna, Hospital Universitario Mostoles, Madrid, Spain. <sup>1000</sup>Universidad Francisco de Vitoria, Madrid, Spain. <sup>1001</sup>Departamento de Análises Clínicas e Toxicológicas, Universidade Federal do Rio Grande do Norte, Natal, Brazil. <sup>1002</sup>Programa de Pós-Graduação em Biologia Animal, Universidade de Brasília, Brasília, Brazil. <sup>1003</sup>Programa de Pós-Graduação Profissional em Ensino de Biologia, Universidade de Brasília, Brasília, Brazil. <sup>1004</sup>Department of Child and Adolescent Psychiatry, Institute of Psychiatry and Mental Health, Hospital General Universitario Gregorio Marañón (IISGM), Madrid, Spain. <sup>1005</sup>Centre for Biomedical Network Research on Mental Health (CIBERSAM), Instituto de Salud Carlos III, Madrid, Spain. <sup>1006</sup>School of Medicine, Universidad Complutense, Madrid, Spain. <sup>1007</sup>Núcleo de Pesquisas em Oncologia, Universidade Federal do Pará, Belém, Brazil. <sup>1008</sup>Infectious Diseases, Microbiota and Metabolism Unit, Center for Biomedical Research of La Rioja (CIBIR), Logroño, Spain. <sup>1009</sup>Inditex, A Coruña, Spain. <sup>1010</sup>GENYCA, Madrid, Spain. <sup>1011</sup>Clínica Comfamiliar Risaralda, Pereira, Colombia. <sup>1012</sup>Neurometabolic Diseases Laboratory, Bellvitge Biomedical Research Institute (IDIBELL), L'Hospitalet de Llobregat, Spain. <sup>1013</sup>Catalan Institution of Research and Advanced Studies (ICREA), Barcelona, Spain. <sup>1014</sup>Unidad de Infección Viral e Inmunidad, Centro Nacional de Microbiología (CNM), Instituto de Salud Carlos III (ISCIII), Madrid, Spain. <sup>1015</sup>Centro de Investigación Biomédica en Red de Enfermedades Infecciosas (CIBERINFEC), Instituto de Salud Carlos III, Madrid, Spain. <sup>1016</sup>Unidad de Cuidados Intensivos, Hospital Clínico Universitario de Santiago (CHUS), Sistema Galego de Saúde (SERGAS), Santiago de Compostela, Spain. <sup>1017</sup>Department of Preventive Medicine and Public Health, School of Medicine, Universidad Autónoma de Madrid, Madrid, Spain. <sup>1018</sup>IdiPaz (Instituto de Investigación Sanitaria Hospital Universitario La Paz), Madrid, Spain. <sup>1019</sup>IMDEA-Food Institute, CEI UAM-CSIC, Madrid, Spain. <sup>1020</sup>Complejo Asistencial Universitario de León, León, Spain. <sup>1021</sup>Servicio de Análisis Clínicos e Inmunología, Hospital Universitario Virgen de las Nieves, Granada, Spain. <sup>1022</sup>Departamento Bioquímica, Biología Molecular e Inmunología III, Universidad de Granada, Granada, Spain. <sup>1023</sup>Genomics of Complex Diseases Unit, Research Institute of Hospital de la Santa Creu i Sant Pau, IIB Sant Pau, Barcelona, Spain. <sup>1024</sup>Servicio de Anestesiología y Reanimación, Hospital Clínico Universitario de Valladolid, Valladolid, Spain. <sup>1025</sup>Departamento de Cirugía, Universidad de Valladolid, Valladolid, Spain. <sup>1026</sup>Hospital de Niños Ricardo Gutiérrez, Buenos Aires, Argentina. <sup>1027</sup>Fundación Universitaria de Ciencias de la Salud, Bogotá, Colombia. <sup>1028</sup>Familial Cancer Clinical Unit, Spanish National Cancer Research Centre, Madrid, Spain. <sup>1029</sup>Life Science Research Center, Universidad Simón Bolívar, Baranquilla, Colombia. <sup>1030</sup>Instituto Murciano de Investigación Biosanitaria (IMIB-Arrixaca), Murcia, Spain. <sup>1031</sup>Sección Genética Médica—Servicio de Pediatría, Hospital Clínico Universitario Virgen de la Arrixaca, Servicio Murciano de Salud, Murcia, Spain. <sup>1032</sup>Departamento Cirugía, Pediatría, Obstetricia y Ginecología, Facultad de Medicina, Universidad de Murcia (UMU), Murcia, Spain. <sup>1033</sup>Grupo Clínico Vinculado, Centre for Biomedical Network Research on Rare Diseases (CIBERER), Instituto de Salud Carlos III, Madrid, Spain. <sup>1034</sup>Department of Genetics & Genomics, Instituto de Investigación Sanitaria-Fundación Jiménez Díaz University Hospital—Universidad Autónoma de Madrid (IIS-FJD, UAM), Madrid, Spain. <sup>1035</sup>Human Genotyping-CEGEN Unit, Spanish National Cancer Research Centre, Madrid, Spain. <sup>1036</sup>Instituto de Genética Médica y Molecular (INGEMM), Hospital Universitario La Paz-IDIPAZ, Madrid, Spain. <sup>1037</sup>ERN-ITHACA—European Reference Network, Madrid, Spain. <sup>1038</sup>Unit of Infectious Diseases, Hospital Universitario 12 de Octubre, Instituto de Investigación Sanitaria Hospital 12 de Octubre (imas12), Madrid, Spain. <sup>1039</sup>Spanish Network for Research in Infectious Diseases (REIPI RD16/0016/0002), Instituto de Salud Carlos III, Madrid, Spain. <sup>1040</sup>Pediatric Neurology Unit, Department of Pediatrics, Navarra Health Service Hospital, Pamplona, Spain. <sup>1041</sup>Navarra Health Service, NavarraBioMed Research Group, Pamplona, Spain. <sup>1042</sup>Neumología, Hospital Universitario Virgen Macarena, Seville, Spain. <sup>1043</sup>Spanish National Cancer Research Center, CNIO Biobank, Madrid, Spain. <sup>1044</sup>Universidad Católica San Antonio de Murcia (UCAM), Murcia, Spain. <sup>1045</sup>Servicio de Medicina Interna-Unidad de Enfermedades Infecciosas, Hospital Universitario de Salamanca-IBSAL, Salamanca, Spain. <sup>1046</sup>Universidad de Salamanca, Salamanca, Spain. <sup>1047</sup>Hospital Universitario Mutua Terrassa, Barcelona, Spain. <sup>1048</sup>Xenética Cardiovascular, Instituto de Investigación Sanitaria de Santiago (IDS), Santiago de Compostela, Spain. <sup>1049</sup>Servicio de Medicina Interna, Hospital Universitario de Salamanca-IBSAL, Salamanca, Spain. <sup>1050</sup>Oncology and Genetics Unit, Instituto de Investigación Sanitaria Galicia Sur, Xerencia de Xestión Integrada de Vigo-Servizo Galego de Saúde, Vigo, Spain. <sup>1051</sup>Department of Microgravity and Translational Regenerative Medicine, Otto von Guericke University, Magdeburg, Germany. <sup>1052</sup>Unidad de Genética, Hospital Universitario Mostoles, Madrid, Spain. <sup>1053</sup>Preventive Medicine Department, Instituto de Investigación Sanitaria Galicia Sur, Xerencia de Xestión Integrada de Vigo-Servizo Galego de Saúde, Vigo, Spain. <sup>1054</sup>Servicio de Cardiología, Hospital Universitario de Salamanca-IBSAL, Salamanca, Spain. <sup>1055</sup>Instituto Regional de Investigación en Salud-Universidad Nacional de Caaguazú, Caaguazú, Paraguay.

<sup>1056</sup>Urgencias Hospitalarias, Complejo Hospitalario Universitario de A Coruña (CHUAC), Sistema Galego de Saúde (SERGAS), A Coruña, Spain. <sup>1057</sup>Grupo de Investigación en Interacciones Gen-Ambiente y Salud (GIGAS), Instituto de Biomedicina (IBIOMED), Universidad de León, León, Spain. <sup>1058</sup>Ministerio de Salud Ciudad de Buenos Aires, Buenos Aires, Argentina. <sup>1059</sup>Data Analysis Department, Instituto de Investigación Sanitaria-Fundación Jiménez Díaz University Hospital, Universidad Autónoma de Madrid (IIS-FJD, UAM), Madrid, Spain. <sup>1060</sup>Department of Immunology, Hospital Universitario 12 de Octubre, Madrid, Spain. <sup>1061</sup>Transplant Immunology and Inmunodeficiencias Group, Instituto de Investigación Sanitaria Hospital 12 de Octubre (imas12), Madrid, Spain. <sup>1062</sup>Department of Immunology, Ophthalmology and ENT, Universidad Complutense de Madrid, Madrid, Spain. <sup>1063</sup>Unidad de Investigación Médica en Enfermedades Infecciosas y Parasitarias, Centro Médico Nacional Siglo XXI, Instituto Mexicano del Seguro Social (IMSS), Mexico City, Mexico. <sup>1064</sup>Centro de Investigación Biomédica en Red de Enfermedades Infecciosas (CIBERINFEC), Instituto de Salud Carlos III (ISCIII), Madrid, Spain. <sup>1065</sup>Departamento de Ensino e Pesquisa, Hospital Ophir Loyola, Belém, Brazil. <sup>1066</sup>Allergy Unit, Hospital Infanta Elena, Madrid, Spain. <sup>1067</sup>Instituto de Investigación Sanitaria-Fundación Jiménez Díaz University Hospital—Universidad Autónoma de Madrid (IIS-FJD, UAM), Madrid, Spain. <sup>1068</sup>Faculty of Medicine, Universidad Francisco de Vitoria, Madrid, Spain. <sup>1069</sup>Hospital Universitario Infanta Leonor, Madrid, Spain. <sup>1070</sup>Complutense University of Madrid, Madrid, Spain. <sup>1071</sup>Gregorio Marañón Health Research Institute (IISGM), Madrid, Spain. <sup>1072</sup>Haemostasis and Thrombosis Unit, Hospital de la Santa Creu i Sant Pau, IIB Sant Pau, Barcelona, Spain. <sup>1073</sup>Servicio de Hematología y Hemoterapia, Hospital Clínico Universitario de Valladolid, Valladolid, Spain. <sup>1074</sup>University Hospital of Burgos, Burgos, Spain. <sup>1075</sup>Department of Clinical Immunology, Aarhus University Hospital, Aarhus, Denmark. <sup>1076</sup>Department of Clinical Immunology, Copenhagen University Hospital—Rigshospitalet, Copenhagen, Denmark. <sup>1077</sup>deCODE genetics, Reykjavik, Iceland. <sup>1078</sup>Department of Finance Copenhagen Business School, Copenhagen, Denmark. <sup>1079</sup>Danish Headache Center, Department of Neurology, Copenhagen University Hospital, Rigshospitalet—Glostrup, Copenhagen, Denmark. <sup>1080</sup>Centre for Cancer Research, Danish Cancer Society, Copenhagen, Denmark. <sup>1081</sup>Department of Dermatology, Zealand University Hospital, Roskilde, Denmark. <sup>1082</sup>Department of Biomedicine, Aarhus University, Aarhus, Denmark. <sup>1083</sup>Institute of Biological Psychiatry, Mental Health Centre Sct. Hans, Copenhagen University Hospital, Roskilde, Denmark. <sup>1084</sup>deCODE Genetics, Reykjavik, Iceland. <sup>1085</sup>Department of Clinical Immunology, Aalborg University Hospital, Aalborg, Denmark. <sup>1086</sup>Department of Clinical Immunology, Odense University Hospital, Odense, Denmark. <sup>1087</sup>Department of Neuroscience, Karolinska Institutet, Stockholm, Sweden. <sup>1088</sup>Max Planck Institute for Evolutionary Anthropology, Leipzig, Germany. <sup>1089</sup>Stanley Center for Psychiatric Research & Program in Medical and Population Genetics, Cambridge, UK. <sup>1090</sup>Anaesthesiology and Intensive Care Medicine, Department of Surgical Sciences, Uppsala University, Uppsala, Sweden. <sup>1091</sup>Integrative Physiology, Department of Medical Cell Biology, Uppsala University, Uppsala, Sweden. <sup>1092</sup>Hedenstierna Laboratory, CIRRUS, Anaesthesiology and Intensive Care Medicine, Department of Surgical Sciences, Uppsala University, Uppsala, Sweden. <sup>1093</sup>Division Anesthesiology and Intensive Care, CLINTEC, Karolinska Institutet, Stockholm, Sweden. <sup>1094</sup>Department of Genetic Epidemiology, University of Regensburg, Regensburg, Germany. <sup>1095</sup>Institute of Medical Microbiology and Hygiene, Molecular Microbiology (Virology), University of Regensburg, Regensburg, Germany. <sup>1096</sup>Virologisches Institut—Klinische und Molekulare Virologie, Universitätsklinikum Erlangen, Friedrich-Alexander Universität Erlangen-Nürnberg (FAU), Erlangen, Germany. <sup>1097</sup>Institute of Clinical Microbiology and Hygiene, University Hospital, Regensburg, Germany. <sup>1098</sup>Department of Computer Science, School of Engineering, University of California Los Angeles, Los Angeles, CA, USA. <sup>1099</sup>University of California Los Angeles, Los Angeles, CA, USA. <sup>1100</sup>Department of Psychiatry and Biobehavioral Sciences, David Geffen School of Medicine at University of California Los Angeles, Los Angeles, CA, USA. <sup>1101</sup>Division of Immunology, Allergy and Rheumatology, Department of Pediatrics, Department of Microbiology, Immunology and Molecular Genetics, University of California Los Angeles, Los Angeles, CA, USA. <sup>1102</sup>Departments of Neurology, Psychiatry and Human Genetics, Center for Autism Research and Treatment, Institute for Precision Health, Los Angeles, CA, USA. <sup>1103</sup>Department of Pathology and Laboratory Medicine, Human Genetics, David Geffen School of Medicine at UCLA, Los Angeles, CA, USA. <sup>1104</sup>Bioinformatics IDP, University of California Los Angeles, Los Angeles, CA, USA. <sup>1105</sup>Department of Neurology, David Geffen School of Medicine at University of California Los Angeles, Los Angeles, CA, USA. <sup>1106</sup>Departments of Human Genetics and Urology, David Geffen School of Medicine at University of California Los Angeles, Los Angeles, CA, USA. <sup>1107</sup>Big Data Institute, Nuffield Department of Population Health, University of Oxford, Li Ka Shing Centre for Health Information and Discovery, Oxford, UK. <sup>1108</sup>Genomics PLC, Oxford, UK. <sup>1109</sup>Nuffield Department of Medicine, Experimental Medicine Division, University of Oxford, John Radcliffe Hospital, Oxford, UK. <sup>1110</sup>Public Health England, Field Service, Addenbrooke's Hospital, Cambridge, UK. <sup>1111</sup>Public Health England, Data and Analytical Services, National Infection Service, London, UK. <sup>1112</sup>Department of Molecular and Human Genetics, Baylor College of Medicine, Houston, TX, USA. <sup>1113</sup>Program in Bioinformatics and Integrative Genomics, Harvard Medical School, Boston, MA, USA. <sup>1114</sup>Program in Biological and Biomedical Sciences, Harvard Medical School, Boston, MA, USA. <sup>1115</sup>Center for Economic and Social Research, University of Southern California, Los Angeles, CA, USA. <sup>1116</sup>Department of Economics, University of Southern California, Los Angeles, CA, USA. <sup>1117</sup>Institute for Molecular Medicine Finland (FIMM), University of Helsinki, Helsinki, Finland. <sup>1118</sup>Wellcome Centre for Human Genetics, University of Oxford, Oxford, UK. <sup>1119</sup>Department of Clinical Research and Leadership, George Washington University, Washington, DC, USA. <sup>1120</sup>Institute for Biomedical Research of Barcelona (IIBB), National Spanish Research Council (CSIC), Madrid, Spain. <sup>1121</sup>Institut d'Investigacions Biomèdiques August Pi i Sunyer (IDIBAPS), Barcelona, Spain. <sup>1122</sup>Institute of Biomedicine of Valencia (IBV), CSIC, Valencia, Spain. <sup>1123</sup>Network Center for Biomedical Research on Neurodegenerative Diseases CIBERNED, Instituto de Salud Carlos III (ISCIII), Valencia, Spain. <sup>1124</sup>Institute for Biomedical Research of Barcelona (IIBB), National Spanish Research Council (CSIC), Madrid, Spain. <sup>1125</sup>Department of Neurology, Hospital Universitari MútuaTerrassa, Fundació Docència i Recerca MútuaTerrassa, Terrassa, Spain. <sup>1126</sup>Department of Molecular and Cell Biology, Centro Nacional de Biotecnología (CNB-CSIC), Campus Universidad Autónoma de Madrid, Madrid, Spain. <sup>1127</sup>Instituto de Física de Cantabria (IFCA-CSIC), Santander, Spain. <sup>1128</sup>Hospital Clínic, IDIBAPS, Barcelona, Spain. <sup>1129</sup>Hospital Clínic, Barcelona, Spain. <sup>1130</sup>Hospital Clínic, IDIBAPS, School of Medicine, University of Barcelona Barcelona, Barcelona, Spain. <sup>1131</sup>IDIBAPS,

Barcelona, Spain. <sup>1132</sup>IIBB-CSIC, Barcelona, Spain. <sup>1133</sup>Servicio de Salud del Principado de Asturias, Oviedo, Spain. <sup>1134</sup>Hospital Mutua de Terrassa, Terrassa, Spain. <sup>1135</sup>Vall d'Hebron Research Institute, Vall d'Hebron Barcelona Hospital Valle Hebrón Campus, Barcelona, Spain. <sup>1136</sup>Unidad de Excelencia Instituto de Biomedicina y Genética Molecular (IBGM, Universidad de Valladolid-CSIC), Valladolid, Spain. <sup>1137</sup>Hospital Clínico Universitario de Valladolid (SACYL), Valladolid, Spain. <sup>1138</sup>Department of Neurology, University Hospital of Albacete, Albacete, Spain. <sup>1139</sup>Research Unit, University Hospital of Albacete, Albacete, Spain.

<sup>1140</sup>Department of Neurology, Biomedical Research Institute Sant Pau (IIB Sant Pau), Hospital de la Santa Creu i Sant Pau, Barcelona, Spain. <sup>1141</sup>Hospital Universitario Ramón Y Cajal, IRYCIS, Madrid, Spain. <sup>1142</sup>Institute de Biomedicine of Seville, IBiS/Hospital Universitario Virgen del Rocío/CSIC/University of Seville & Department of Neurology, Hospital Universitario Virgen Macarena, Seville, Spain. <sup>1143</sup>Unaffiliated: Cindy Boer, Venceslas Douillard, Marie-Julie Fave, Rocio Gallego Durán, Yael Michaeli, Doaa Shaheen, Ilangumaran Shivanathan. <sup>✉</sup>e-mail: andrea.ganna@helsinki.fi

# Matters arising

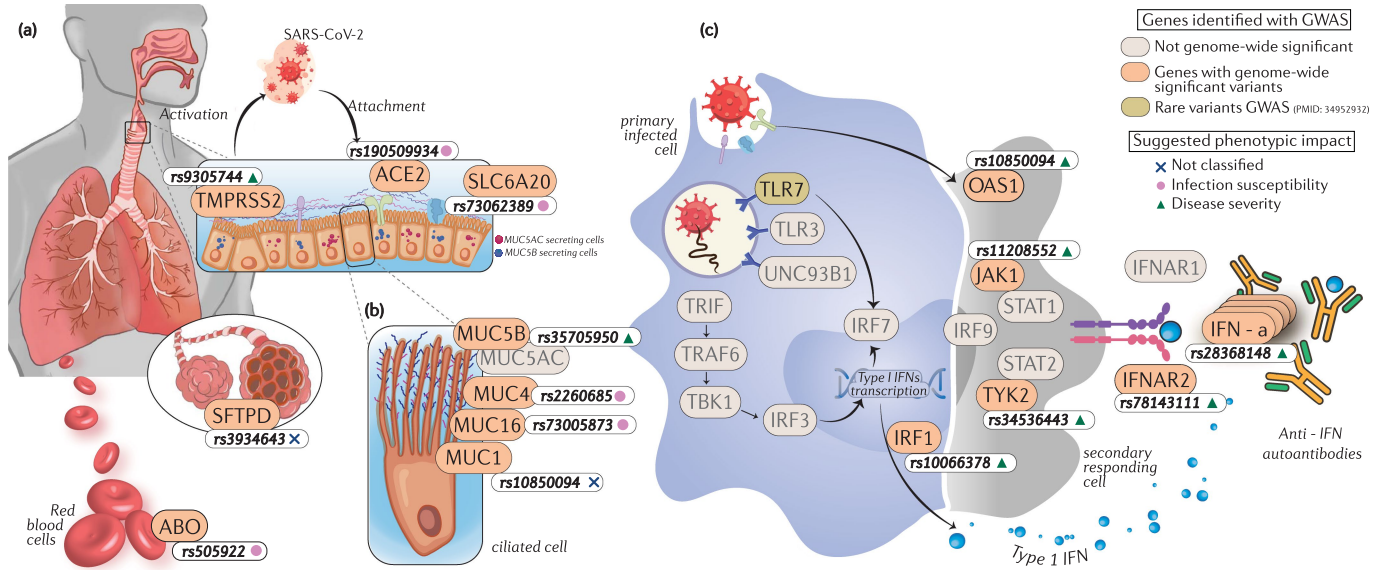

**Extended Data Fig. 1 | Major COVID-19 biological pathways mapped with susceptibility and severity GWAS loci.** Genome-wide significant variants associated with COVID-19 (white boxes) and the annotated genes (peach boxes) are mapped on to pathways known to be involved in (a) viral entry and innate immunity, (b) entry defence in airway mucus, and (c) type I interferon. The suggested phenotypic impact of the significant variants using the Bayesian

approach<sup>2</sup> are denoted with shapes; COVID-19 susceptibility (pink circles), COVID-19 disease severity (green triangles), and unclassified (blue cross). Other genes known to be involved in the aforementioned pathways are shown using grey boxes. Detailed list of references to studies used to design this pathway can be found in Supplementary Note.

## Reporting Summary

Nature Portfolio wishes to improve the reproducibility of the work that we publish. This form provides structure for consistency and transparency in reporting. For further information on Nature Portfolio policies, see our [Editorial Policies](#) and the [Editorial Policy Checklist](#).

### Statistics

For all statistical analyses, confirm that the following items are present in the figure legend, table legend, main text, or Methods section.

n/a | Confirmed

- The exact sample size ( $n$ ) for each experimental group/condition, given as a discrete number and unit of measurement
- A statement on whether measurements were taken from distinct samples or whether the same sample was measured repeatedly
- The statistical test(s) used AND whether they are one- or two-sided  
*Only common tests should be described solely by name; describe more complex techniques in the Methods section.*
- A description of all covariates tested
- A description of any assumptions or corrections, such as tests of normality and adjustment for multiple comparisons
- A full description of the statistical parameters including central tendency (e.g. means) or other basic estimates (e.g. regression coefficient) AND variation (e.g. standard deviation) or associated estimates of uncertainty (e.g. confidence intervals)
- For null hypothesis testing, the test statistic (e.g.  $F$ ,  $t$ ,  $r$ ) with confidence intervals, effect sizes, degrees of freedom and  $P$  value noted  
*Give  $P$  values as exact values whenever suitable.*
- For Bayesian analysis, information on the choice of priors and Markov chain Monte Carlo settings
- For hierarchical and complex designs, identification of the appropriate level for tests and full reporting of outcomes
- Estimates of effect sizes (e.g. Cohen's  $d$ , Pearson's  $r$ ), indicating how they were calculated

*Our web collection on [statistics for biologists](#) contains articles on many of the points above.*

### Software and code

Policy information about [availability of computer code](#)

Data collection

No code was used to collect data in the study.

Data analysis

Each individual study that contributed genetic-phenotype association summary statistics to the consortium carried out their association analyses independently of the consortium (study-specific information outlined in Supplementary Table 1). However, the consortium released phenotyping and analysis guidelines as a recommendation (<https://www.covid19hg.org/>). For quality control of genotype data we recommended using the Ricopili pipeline (PMID: 31393554). For genotype phasing and imputation we recommended the TopMed Imputation Server (PMID: 27571263) or Michigan Imputation Server (PMID: 27571263). For genome-wide association study (GWAS), we recommended SAIGE (PMID: 30104761), but some studies used PLINK (PMID: 17701901). Each study then submitted their GWAS summary statistics to the consortium for meta-analysis. No version was specified in the recommendation—each study used the best available version for them. LD score regression v 1.0.1 (PMID: 25642630) was used for heritability and partitioned heritability analyses. Variants for Mendelian randomization instruments were selected using PLINK version 1.90b6.18 (PMID: 17701901). Exposure and outcome datasets were harmonized, and MR statistical analysis conducted using R version 4.0.3. with the R-package TwoSampleMR version 0.5.5 (PMID: 29846171) (which included a fixed-effect IVW analysis [PMID: 24114802], weighted median estimator [WME] [PMID: 27061298], weighted mode based estimator [WMBE] and MR Egger regression [PMID: 26050253]) and additionally MR-PRESSO version 1.0 (PMID: 29686387). Code availability statement: The code for summary statistics lift-over, the projection PCA pipeline including precomputed loadings and meta-analyses are available at <https://github.com/covid19-hg/>; heritability estimation at <https://github.com/AndrewsLabUCSF/> COVID19\_heritability; Mendelian randomization and genetic correlation at <https://github.com/marcoralab/MRcovid/>; and subtype analyses at [https://github.com/mjpirinen/covid19-hgi\\_subtypes](https://github.com/mjpirinen/covid19-hgi_subtypes).

For manuscripts utilizing custom algorithms or software that are central to the research but not yet described in published literature, software must be made available to editors and reviewers. We strongly encourage code deposition in a community repository (e.g. GitHub). See the Nature Portfolio [guidelines for submitting code & software](#) for further information.

## Data

Policy information about [availability of data](#)

All manuscripts must include a [data availability statement](#). This statement should provide the following information, where applicable:

- Accession codes, unique identifiers, or web links for publicly available datasets
- A description of any restrictions on data availability
- For clinical datasets or third party data, please ensure that the statement adheres to our [policy](#)

Summary statistics generated by COVID-19 HGI are available online, including per-ancestry summary statistics for African, Admixed American, East Asian, European, and South Asian ancestries (<https://www.covid19hg.org/results/r7/>). The analyses described here utilize the data release 7. If available, individual-level data can be requested directly from contributing studies, listed in Supplementary Table 1. We used publicly available data from GTEx v8 (<https://gtexportal.org/home/>; dbGaP Accession phs000424.v8.p2), the Neale lab (<http://www.nealelab.is/uk-biobank/>), Finucane lab (<https://www.finucanelab.org>), FinnGen Freeze 4 cohort ([https://www.finnngen.fi/en/access\\_results](https://www.finnngen.fi/en/access_results)), and eQTL catalogue release 3 (<http://www.ebi.ac.uk/eqtl/>).

## Human research participants

Policy information about [studies involving human research participants and Sex and Gender in Research](#).

Reporting on sex and gender

Biological sex was collected by each study. The consortium recommended using biological sex as one of the covariates to correct for potential confounding effects (full recommended covariates are: age + age<sup>2</sup> + sex + age\*sex + 20 principal components obtained using genetic data). No sex or gender specific analysis was reported in this study. The consortium did not collect gender information.

Population characteristics

Summary statistics from 82 independent studies were included in consortium meta-analyses. The sample size for genetic ancestry populations for Sars-CoV2 infection was: n=17,898 Middle Eastern; n=53,116 South Asian; 40,580 East Asian; 148,891 African; 129,629 Ad-mixed American; 2,824,391 European. Population characteristics regarding age, sex and exact case and control sample numbers for each contributing study are given in Supplementary Table 1.

Recruitment

The consortium pre-defined phenotype criteria for cases and controls, but the specific recruitment was carried out independently by each contributing study. COVID-19 disease status (critical illness, hospitalization status) was assessed following the Diagnosis and Treatment Protocol for Novel Coronavirus Pneumonia (PMID: 32358325). The critically ill COVID-19 group included patients who were hospitalized due to symptoms associated with laboratory-confirmed SARS-CoV-2 infection and who required respiratory support or whose cause of death was associated with COVID-19. The hospitalized COVID-19 group included patients who were hospitalized due to symptoms associated with laboratory confirmed SARS-CoV-2 infection. The reported infection cases group included individuals with laboratory-confirmed SARS-CoV-2 infection or electronic health record, ICD coding or clinically confirmed COVID-19, or self-reported COVID-19 (e.g. by questionnaire), with or without symptoms of any severity. Genetic ancestry-matched controls for the three case definitions were sourced from population-based cohorts, including individuals whose exposure status to SARS-CoV-2 was either unknown or infection-negative for questionnaire/electronic health record based cohorts.

Ethics oversight

Ethical statements for each contributing study are given in Supplementary Table 1.

Note that full information on the approval of the study protocol must also be provided in the manuscript.

## Field-specific reporting

Please select the one below that is the best fit for your research. If you are not sure, read the appropriate sections before making your selection.

- Life sciences       Behavioural & social sciences       Ecological, evolutionary & environmental sciences

For a reference copy of the document with all sections, see [nature.com/documents/nr-reporting-summary-flat.pdf](https://www.nature.com/documents/nr-reporting-summary-flat.pdf)

## Life sciences study design

All studies must disclose on these points even when the disclosure is negative.

Sample size

The consortium meta-analysed genome-wide association study (GWAS) summary statistics from any individual study that had included a minimum of 100 cases and 100 controls in their analysis. The cutoff was aimed at reducing noise for the meta-analysis, but also to be inclusive of studies that had not yet accumulated large numbers of COVID-19 patient data. The consortium aimed to reach the largest possible sample size for the study and meta-analyzed all the submitted summary statistics. No statistical calculation for adequate sample size was performed, but the results identifying multiple genomic regions at genome-wide significance threshold indicates adequate power for genetic discovery.

Data exclusions

Individual level phenotype and genotype data exclusions were performed by each individual study, following the consortium analysis plan recommendations ([www.covid19hg.org](https://www.covid19hg.org)). Possible reasons for sample exclusion included removing genetic ancestry outliers within a study



	(using principal components analysis), poor quality of genetic data or lack of phenotypic data for a sample. The consortium manually examined GWAS summary statistics data submitted by each study (for each submitted analysis separately), including sample size used for analysis, allele frequency check against Gnomad reference panel, and distribution of test statistics. After meta-analysis, the results were checked for heterogeneity variant effects between contributing studies in Supplementary Table 2
Replication	No replication was performed. The consortium meta-analysed GWAS summary statistics, bringing together as many studies as possible to achieve the largest possible sample size and statistical power for association. this meant that the consortium included most large studies of COVID-19 host genetics that have been performed to date, so it was not possible to perform replication analyses in external cohorts. Therefore we performed manual checks on each study contributing summary statistics before entering them into the meta-analysis. In addition, after meta-analysis, we performed a check for heterogeneity between variant association estimates across studies contributing data. This allowed us to better understand whether the variant effects differed much between individual studies.
Randomization	No randomization was performed because there was no allocation of samples to experimental groups
Blinding	Blinding was not relevant to the study because no intervention was implemented in the study. The case status and severity of symptoms was evaluated for each sample by investigators from each study respectively. The consortium recommended using covariates to control for confounding: age + age <sup>2</sup> + sex + age*sex + 20 principal components (obtained using genetic data) + study specific covariates (if any). The consortium meta-analysed summary statistics from these case/control studies, not individual level data. Details of which variables each study used and how the calculated PCs for their analysis are available in Supplementary Table 1.

## Reporting for specific materials, systems and methods

We require information from authors about some types of materials, experimental systems and methods used in many studies. Here, indicate whether each material, system or method listed is relevant to your study. If you are not sure if a list item applies to your research, read the appropriate section before selecting a response.

### Materials & experimental systems

n/a	Involvement in the study
<input checked="" type="checkbox"/>	<input type="checkbox"/> Antibodies
<input checked="" type="checkbox"/>	<input type="checkbox"/> Eukaryotic cell lines
<input checked="" type="checkbox"/>	<input type="checkbox"/> Palaeontology and archaeology
<input checked="" type="checkbox"/>	<input type="checkbox"/> Animals and other organisms
<input checked="" type="checkbox"/>	<input type="checkbox"/> Clinical data
<input checked="" type="checkbox"/>	<input type="checkbox"/> Dual use research of concern

### Methods

n/a	Involvement in the study
<input checked="" type="checkbox"/>	<input type="checkbox"/> ChIP-seq
<input checked="" type="checkbox"/>	<input type="checkbox"/> Flow cytometry
<input checked="" type="checkbox"/>	<input type="checkbox"/> MRI-based neuroimaging